AL.2.1991-253

TEAM ALBERTA
1990 Western Canada Summer Games

FINAL REPORT

Digitized by the Internet Archive
in 2017 with funding from
University of Alberta Libraries

https://archive.org/details/teamalberta1990w00team

CANADIANA

FEB - 8 1991

Table of Contents

Message from the Minister 2

Message from the Chef de Mission 3

Alberta's Final Standings - 1990 4

Games Points Details 5

Team Alberta's Mission Staff 6

Remembering the Games 8

Team Photos and Final Results 10

Dignitaries at the Games 110

Message from the Minister

The Western Canada Summer Games celebrates the spirit to excel - the spirit that embraces an athlete to face personal challenges and reach new heights in sports excellence.

Participation in the 1990 Western Canada Summer Games is a significant achievement in the course of an athlete's climb to the realization of a goal or a step towards future aspirations.

Whatever your goal, you have made Alberta proud. Your performance as a member of Team Alberta, your dedication to sport and your desire to be the best that you can be, will always serve as a special highlight which I am sure you can view with pride for many years to come.

As Minister of Alberta Recreation and Parks, I personally congratulate each of you on a job well done. I hope this final report will bring back fond memories of your participation in the 1990 Western Canada Summer Games.

Dr. Stephen C. West
Minister

Message from the Chef de Mission

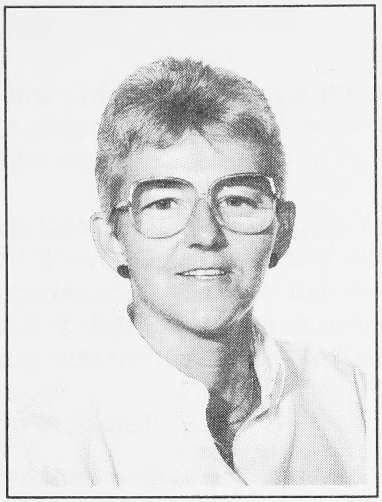

Congratulations to every member of Team Alberta for your outstanding performance at the 1990 Western Canada Summer Games. Our second place finish overall maintains our excellent record at the Games and shows our continued focus on amateur sport in this province.

Competing at the Western Canada Summer Games is a major achievement in any athlete's career and each of you can be proud of your contribution to the team.

Now that the Games are over, I hope each of you will take with you the memories of your athletic accomplishments as well as the friends you made while in Winnipeg.

This final report was prepared to help remind you of these Games as you continue in your athletic careers. Please accept this memento with my thanks for making this Games an exciting time for everyone involved.

Best of luck with all your future endeavours.

Norma-Jean (Noni) Heine
Chef de Mission

Alberta's History at the Western Canada Summer Games

Since 1975, when the Western Canada Summer Games were first held, the four western provinces and two territories, have battled for the right to be hailed 'the best in the west.'

Since those first Games 15 years ago, British Columbia and Alberta have had a stranglehold on first and second place — with B.C. always edging out our own blue and white brigade.

This year our team came through again and we emerged with a second place finish overall. This is an extraordinary accomplishment, considering the talent and dedication of the athletes from the other provincal teams. Team Alberta can truly be proud of their impressive showing - they even came within 11.5 points of catching up with the team from the coast. Great effort Team Alberta!

Here's how we finished:

Point Standings

Province	Points Week 1	Points Week 2	Total
British Columbia	80.5	78.0	158.5
Alberta	**72.5**	**74.5**	**147.0**
Manitoba	72.0	65.5	137.5
Saskatchewan	69.0	58.0	127.0
Northwest Territories	3.0	4.0	7.0
Yukon	3.0	3.0	6.0

Medal Standings

Province	Awards of Excellence	Awards of Achievement	Total
British Columbia	101	91	192
Alberta	**64**	**72**	**136**
Manitoba	59	58	117
Saskatchewan	45	43	88
Yukon	0	3	3
Northwest Territories	1	0	1

Games Points Details

Sport	AB	BC	MB	SK	YT	NWT
Archery	6	4	3	5	0	0
Artistic Gymnastics	5	5	4	4	1	0
Baseball	3	6	5	4	0	0
Basketball	4	6	4.5	3.5	0	0
Boxing	5	6	4	3	0	0
Canoeing	4	5	3	6	0	0
Cycling	5	5	5	3	0	0
Diving	6	4	5	3	0	0
Equestrian	5	6	4	3	0	0
Fencing	5.5	4	3	5.5	0	0
Field Hockey	5	6	4	3	0	0
Judo	6	5	4	3	0	0
Rhythmic Gymnastics	4	0	6	5	0	0
Rowing	3	6	4.5	4.5	0	0
Rugby	5	5	5	3	0	0
Sailing	3	6	5	4	0	0
Shooting - Rifle	3	6	5	4	0	0
Shooting - Skeet	6	3	4	5	0	0
Shooting - Trap	5	6	3	4	0	2
Shooting - Handgun	4	5	3	6	0	2
Soccer	5.5	5.5	4	3	0	0
Softball	3	5	4	6	0	0
Swimming	5.5	5.5	4	3	0	0
Synchronized Swimming	6	4	3	5	0	0
Table Tennis	4	6	5	3	0	0
Team Handball	5	0	6	4	0	0
Tennis	4	6	3	5	0	0
Track & Field	4	6	5	3	2	1
Volleyball	3.5	5	6	3.5	0	0
Water Polo	4	5.5	4.5	4	0	0
Weightlifting	4	5	6	3	2	0
Wrestling	6	5	3	4	1	2
TOTAL	147	158.5	137.5	127	6	7

The 1990 Team Alberta Mission Staff

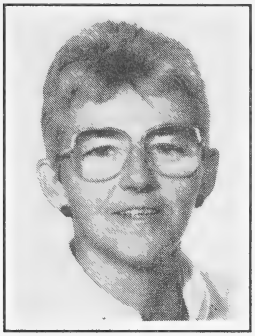

Noni Heine -
Chef de Mission

Steve Pritchard -
Asst. Chef de Mission; Baseball, Table Tennis and Track Cycling Liaison

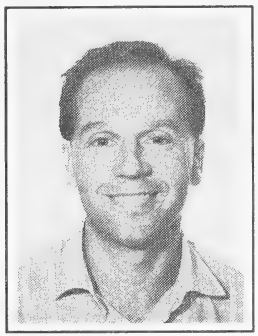

Gary Tomick -
Asst. Chef de Mission; Track & Field and Men's & Women's Rugby Liaison

Vicki Leonard -
Canoeing, Tennis and Rowing Liaison

Ria Ames -
Medical Liaison, Track & Field Liaison

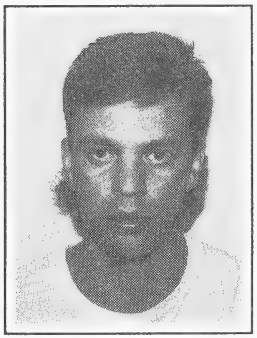

Marvin Dobish -
Boxing and Men's & Women's Basketball Liaison

Jan Patterson -
Media Liaison

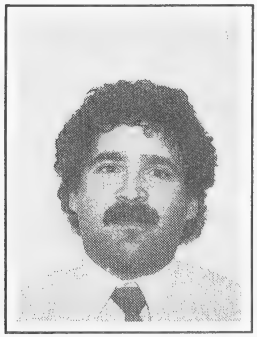

Dr. Shelby Karpman -
Medical Liaison

Pat Lechelt -
Judo, Rhythmic Gymnastics and Synchronized Swimming Liaison

Shawna Hicks -
Handgun, Rifle, Gymnastics and Women's Water Polo Liaison

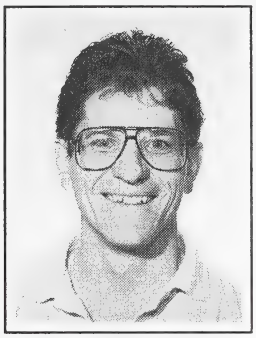

Paul Servos -
Weightlifting, Diving and Equestrian Liaison

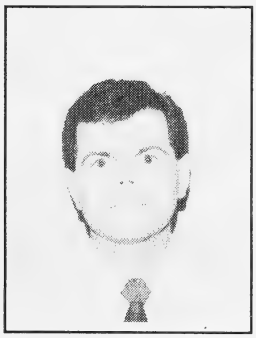

Ron Rode -
Men's & Women's Volleyball and Men's & Women's Field Hockey Liaison

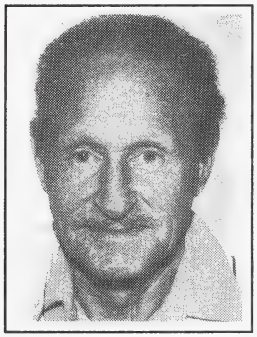

Doug Redding -
Wrestling, Men's Water Polo and Men's and Women's Soccer Liaison

Mary Hoda -
Women's Softball and Men's & Women's Team Handball Liaison

Wanda Crawford -
Archery, Road Cycling and Swimming Liaison

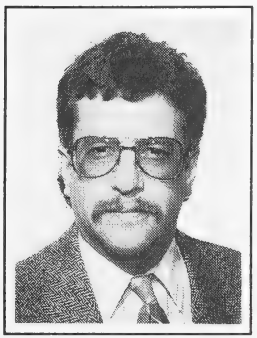

Cam Fraser -
Sailing, Fencing, Skeet and Trap Liaison

Remembering the Games. . .

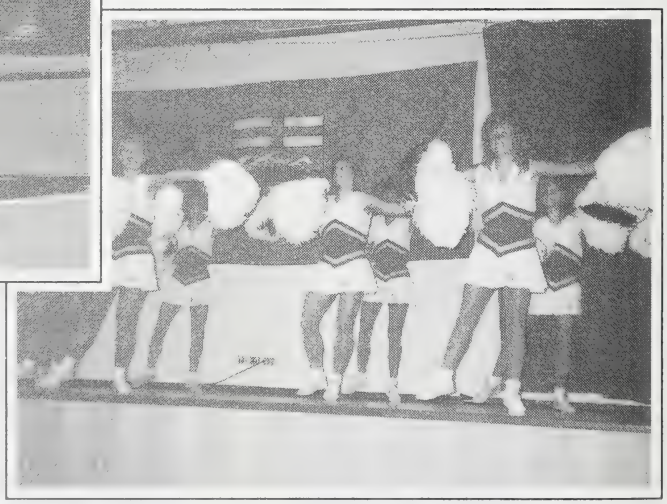

Archery

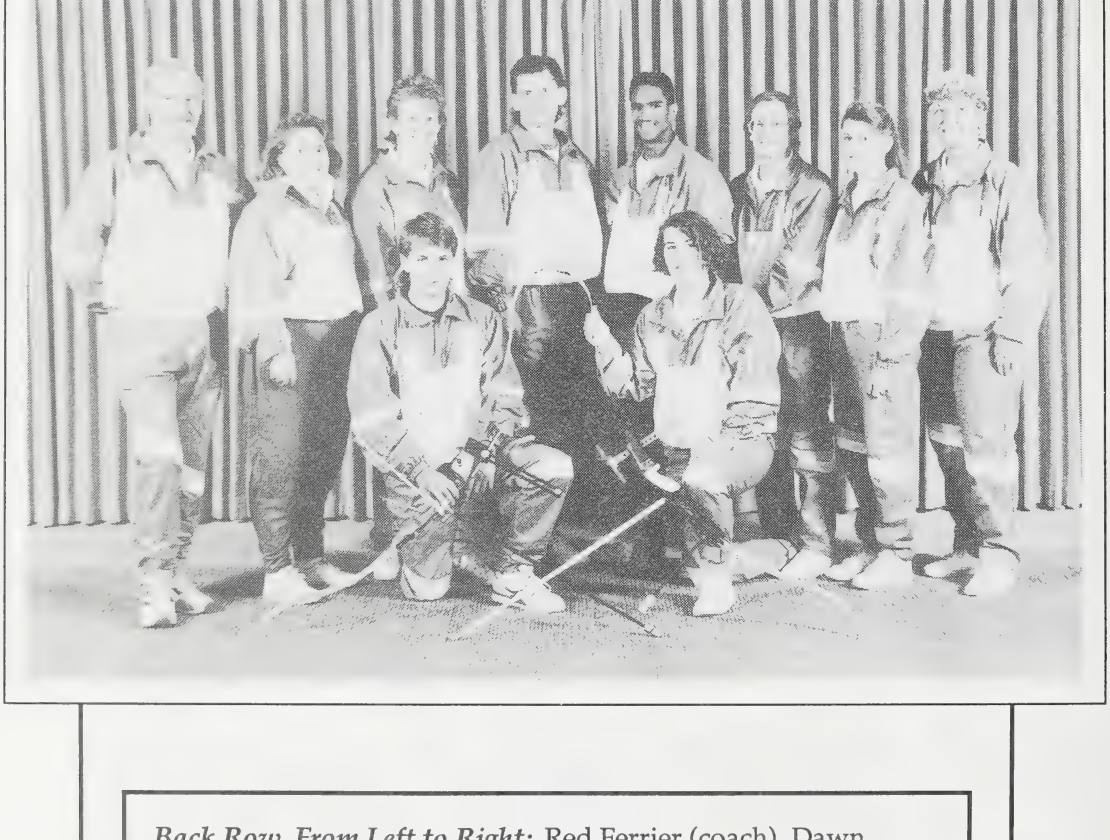

Back Row, From Left to Right: Red Ferrier (coach), Dawn Groszko, Brigette Beresford, Larry Kelly, Michael McFarlane, Phil Betts, Laurie Robins, Eileen Ferrier (manager)

Front Row: Trevis Kuhn, Joanne Dean

Final Team Standings

Gold	**Alberta**	**10,286 points**
Silver	Saskatchewan	10,261 points
3rd	British Columbia	10,238 points
4th	Manitoba	9,820 points

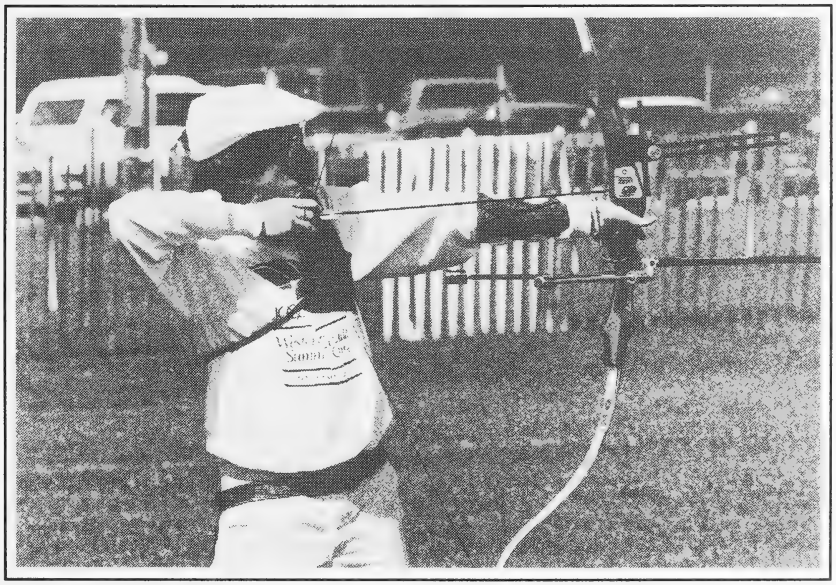

Baseball

Front Row, From Left to Right: Jason Smith, Amando Cartwright, Dave Edgar, Kevin Dusterhoft, Alan Downe, Mike Baxter, Murray Ledene, Chris Taylor

Back Row: Ron Betts (head coach), Boyd Ginther, Shawn Jacks, Kevin Thygesen, Jon Mayne, Jamie Thompson, Jason Gabert, Jason Abramoff, Erik Olsen, Paul Paterson, Larry Villanyi, Rob Medoff (asst. coach), Ron Mace (asst. coach)

Final Team Standings

Gold	British Columbia
Silver	Manitoba
3rd	Saskatchewan
4th	**Alberta**

Game Scores

Alberta 0 vs. British Columbia 5
Alberta 3 vs. Manitoba 17
Alberta 4 vs. Saskatchewan 14

For 3rd Place:
Alberta 7 vs. Saskatchewan 9

Men's Basketball

Back Row, From Left to Right: Dave Adams (coach), Cheyno Finnie, Keith Pushor, Brian Halsey, Harbir Bains, Rick Pease, Dave Youngs, Dave Crook (asst. coach)

Front Row: Dave Johnson, Jeff Smith, Andrew Vaughan, Brian Moss

Final Team Standings

Gold	British Columbia
Silver	**Alberta**
3rd	Manitoba
4th	Saskatchewan

Game Scores

Alberta 85 vs. Manitoba 87
Alberta 85 vs. British Columbia 80
Alberta 95 vs. Saskatchewan 71

Gold Medal Game
Alberta 80 vs. British Columbia 87

Women's Basketball

Back Row, From Left to Right: Doug Baker (coach), Wendy Vanderschee, Wendy Klassen, Joanna Ross, Cathy Johnson, Veronica Vanderschee, Denise Forwick, Dawn Fry (asst. coach)

Front Row: Sue Jickling, Lorna Stielow, Liz Kufeldt, Linda Orr

Final Team Standings

Gold	British Columbia
Silver	Manitoba
3rd	Saskatchewan
4th	**Alberta**

Game Scores

Alberta 70 vs. British Columbia 71
Alberta 69 vs. Saskatchewan 61
Alberta 46 vs. Manitoba 57

For Third Place
Alberta 67 vs. Saskatchewan 71

Boxing

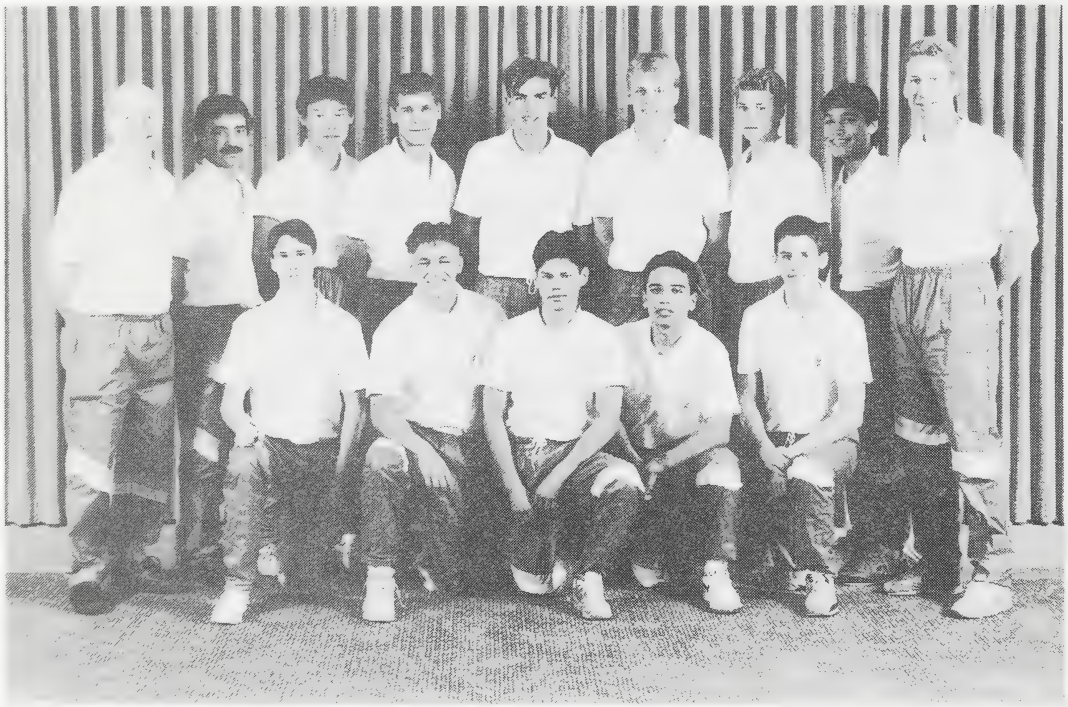

Back Row, From Left to Right: Larry Fleming (coach), Rob Carswell (manager), Willard Lewis, Cam Strachan, Chris Cahill, Todd Reum, Carl Schmidt, Ross Assoon, Doug Bolianatz (coach)

Front Row: Wald Fleming, Tom Tansem, Shawn Many Grey Horses, Kevin Brinco, Garth Snider

Overall Team Standings

1st	British Columbia
2nd	**Alberta**
3rd	Manitoba
4th	Saskatchewan

Medal Winners

Junior 54 kg
Gold Wald Fleming

Youth 57 kg
Silver Shawn Many Grey Horses

Youth 71 kg
Gold Willard Lewis

Senior 71 kg
Gold Cam Strachen

Senior 75 kg
Silver Todd Reum

Canoeing

Back Row, From Left to Right: Arlene Dennis, Nick Whiting, Dean Warner, Brett Lefroy, Mike Russell, Brad Kilb, Jeremy Olson, Jennifer Head, Jessica Meunier

Front Row: Eric Myles (coach), Deanne Breitman, Peter Vysek, Mike Perks, Matt Clarke, Susanne Husak, Megan Kelly (manager)

Overall Team Standings

1st	Saskatchewan
2nd	British Columbia
3rd	**Alberta**
4th	Manitoba

Men's Final Results

K-1 (500m)

5th	2:01:37	Peter Vysek
6th	2:05:58	Dean Warner

C-1 (500m)

4th	2:19:94	Mike Perks
6th	2:35:55	Nick Whiting

K-2 (5000m)

3rd	23:30:02	Brett Lefroy/Brad Kilb

K-1 (5000m)

3rd	24:52:48	Peter Vysek
8th	26:54:45	Jeremy Olson

K-4 (500m)

3rd	1:47:97	Dean Warner, Mike Russell, Brett Lefroy, Brad Kilb

C-4 (500m)

Silver	2:23:37	Matt Clarke, Mike Perks, Nick Whiting, Jeremy Olson

C-2 (500m)

3rd	2:13:28	Mike Perks/Jeremy Olson
5th	2:29:95	Matt Clarke/Nick Whiting

K-2 (500m)

4th	1:50:62	Dean Warner/Mike Russell
5th	1:59:22	Brett Lefroy/Peter Vysek

C-4 (1000m)

Silver	4:56:33	Brett Lefroy, Mike Perks, Nick Whiting, Jeremy Olson

K-2 (1000m)

3rd	3:56:68	Brad Kilb/Peter Vysek
4th	3:59:57	Dean Warner/Mike Russell

C-2 (1000m)

4th	4:44:18	Jeremy Olson/Mike Perks
5th	5:02:41	Nick Whiting/Matt Clark

K-1 (1000m)

4th	4:12:77	Mike Russell
5th	5:04:13	Peter Vysek

C-1 (1000m)

4th	5:06:23	Mike Perks

K-4 (1000m)

3rd	3:36:17	Dean Warner, Mike Russell, Brett Lefroy, Brad Kilb

Women's Final Results

K-2 (1000m)

5th	4:52:85	Deanne Breitman/Jennifer Head
6th	4:54:50	Arlene Dennis/Suzanne Husak

K-4 (1000m)

Silver	4:23:28	Jessica Meunier, Arlene Dennis, Deanne Breitman, Suzanne Husak

K-1 (500m)

4th	2:20:78	Jessica Meunier

K-1 (3000m)

3rd	16:31:97	Jessica Meunier

K-4 (500m)

3rd	2:08:49	Jessica Meunier, Arlene Dennis, Deanne Breitman, Suzanne Husak

K-2 (500m)

5th	2:24:02	Jessica Meunier/Deanne Breitman

Mixed War Canoe (500m)

Gold	1:56:20	Alberta (Capt. Eric Myles)

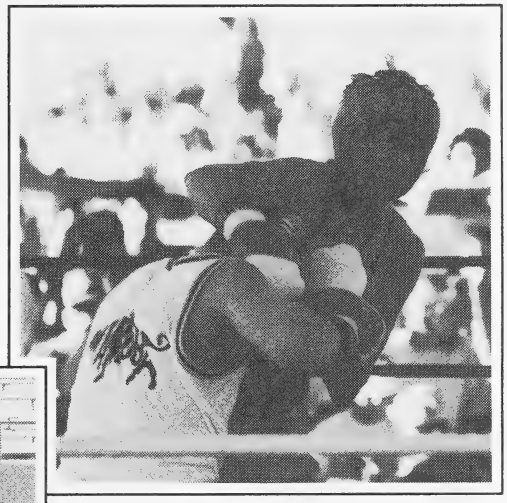

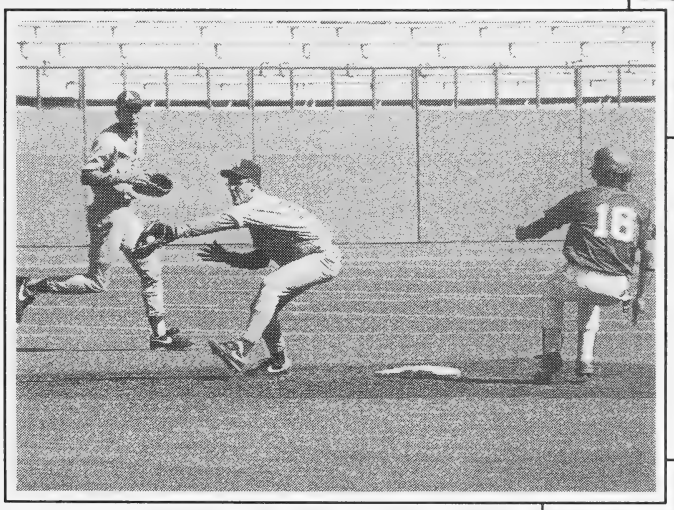
18

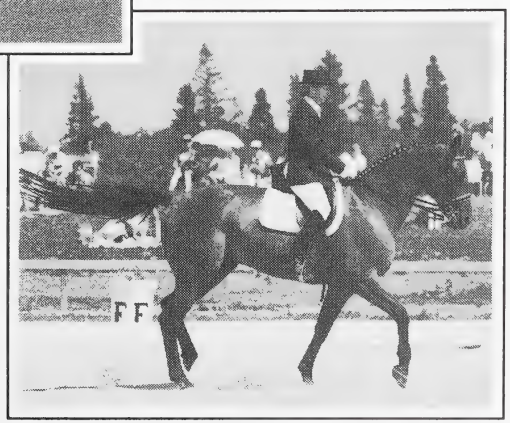

Road Cycling

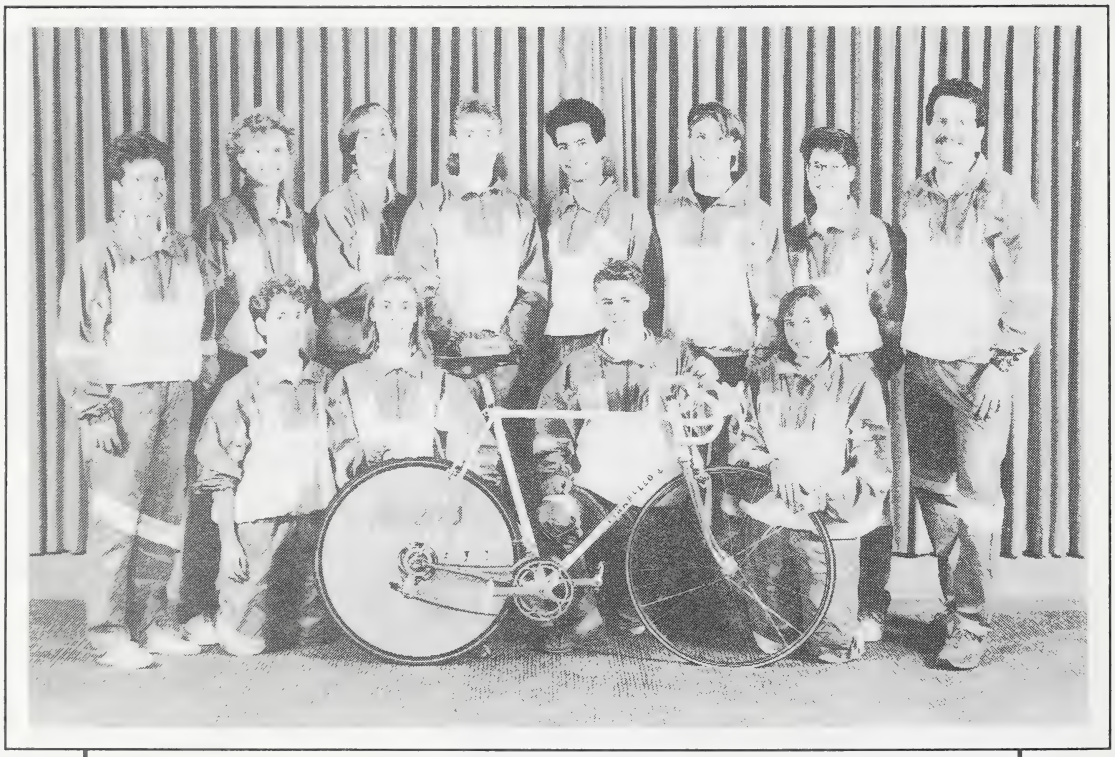

Back Row, From Left to Right: Gail Wozny, David Kenny, Chad Kowalenko, Matt Anand, Keith Selevich, Diane Davies

Front Row: Barb Wood-McAuliffe (manager), Christine Smith, Erin Matthies, Greg Shore, Ann Sellens, Ken Rebel (coach)

Men's Final Results

100 km Road Race

Silver	Matthew Anand	2.26.39
6th	David Kenny	2.42.29
13th	Chad Kowalenko	2.54.46
17th	Greg Shore	2.54.46
DNF	Keith Selevich	

Overall Standings - Men's Team

1st	British Columbia
2nd	Manitoba
3rd	**Alberta**
4th	Saskatchewan

Team Time Trial

3rd Alberta 1.38.19

Matthew Anand, David Kenny, Keith Selevich, Greg Shore

50 km Criterium

Individual

5th	David Kenny	12 pts.
7th	Keith Selevich	10 pts.
11th	Greg Shore	6 pts.
13th	Matthew Anand	4 pts.
DNF	Chad Kowalenko	

Team

3rd Alberta

Women's Final Results

60 km road race

Silver	Gail Wozny	1.37.23
6th	Ann Sellens	1.39.31
11th	Christine Smith	1.41.46
12th	Erin Matthies	1.41.46
13th	Diane Davies	1.41.46

Overall Standings - Women's Team

1st	British Columbia
2nd	Manitoba
3rd	**Alberta**
4th	Saskatchewan

Team Time Trial

2nd Alberta 1.07.58

Gail Wozny, Diane Davies, Ann Sellens, Christine Smith

30 km Criterium

Individual

3rd	Gail Wozny	14 pts.
7th	Ann Sellens	10 pts.
10th	Erin Matthies	7 pts.
13th	Diane Davies	4 pts.
14th	Christine Smith	3 pts.

Team

3rd Alberta

Track Cycling

Back Row, From Left to Right: Fred Jolivet (coach), Janice Billau, Diane Davies, Steen Madsen, Kurt Innes, Keith Selevich, Greg Shore, Elke Kriegel, Allyson Holgate (manager)

Front Row: Erin Matthies, Marcy Lee, Trevor Gunderson

Overall Team Standings

1st	**Alberta**
2nd	Manitoba
3rd	British Columbia
4th	Saskatchewan

Women's Final Results

Individual Sprint

4th	Erin Matthies
5th	Elke Kriegel
6th	Diane Davies
7th	Marcy Lee
11th	Janis Billau

4000m Team Pursuit

2nd Alberta (Janis Billau, Diane Davies, Elke Kriegel, Erin Matthies)

3000m Individual Pursuit

4th	Erin Matthies	4.36.2
5th	Diane Davies	4.36.6
7th	Janis Billau	4.37.0
8th	Elke Kriegel	4.39.0
9th	Marcy Lee	4.42.3

Points Race

2nd	Diane Davies
4th	Elke Kriegel
7th	Janis Billau
8th	Erin Matthies
10th	Marcy Lee

Kilo

4th	Erin Matthies	1.24.2
5th	Marcy Lee	1.24.3
6th	Diane Davies	1.24.5
7th	Elke Kriegel	1.25.5
11th	Janis Billau	1.29.2

Men's Final Results

Individual Sprint

Gold	Kurt Innes
Silver	Greg Shore
4th	Trevor Gunderson
6th	Steen Madsen
10th	Keith Selevich

4000m Team Pursuit

Gold	Alberta (Trevor Gunderson, Kurt Innes, Steen Madsen, Greg Shore)

3000m Individual Pursuit

Silver	Trevor Gunderson	3.48.7
3rd	Kurt Innes	3.58.0
5th	Steen Madsen	3.58.2
12th	Greg Shore	4.04.6
15th	Keith Selevich	4.09.5

Points Race

Gold	Trevor Gunderson
5th	Greg Shore
8th	Steen Madsen
9th	Keith Selevich

Kilo

Gold	Kurt Innes	1.11.0
Silver	Trevor Gunderson	1.12.4
4th	Steen Madsen	1.13.6
6th	Greg Shore	1.14.7
13th	Keith Selevich	1.18.3

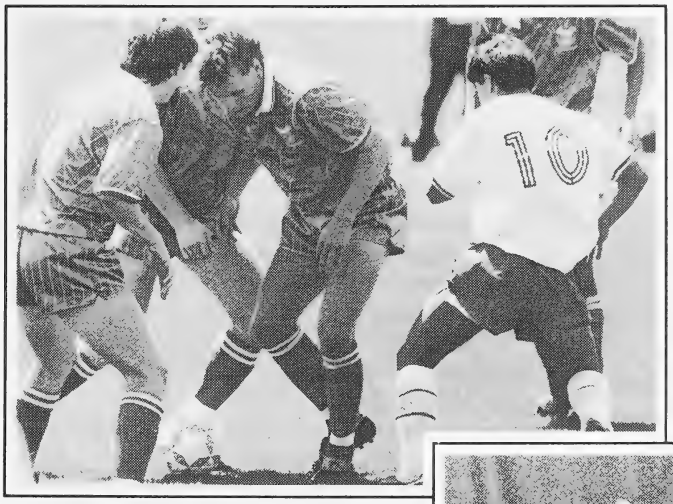
10

Alberta

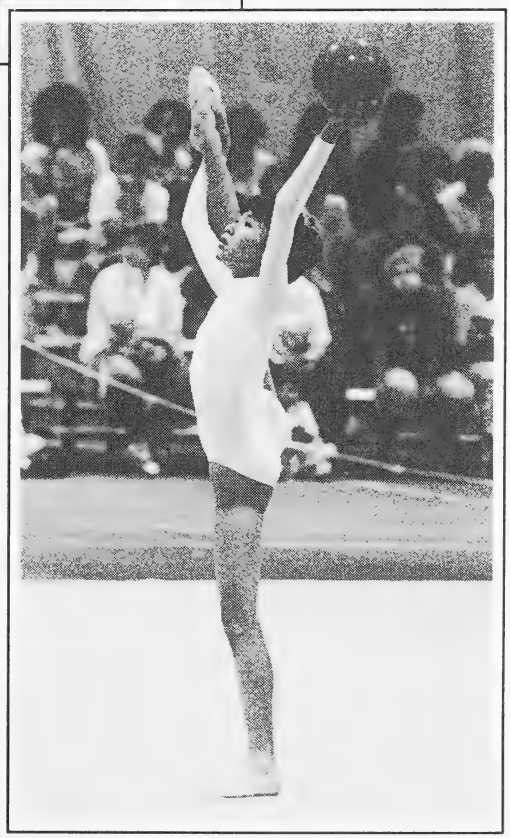

Diving

Front Row, From Left to Right: Cindy Aiello, Kirsten Sheppard, Laurie Standish

Back Row: Glen Music (coach), Laura Payne, Igor Kopecky, Neil Barrett, Chris LePoole, Doug Anderson, Allison Godfrey (manager)

Overall Team Standings

1st	**Alberta**
2nd	Manitoba
3rd	British Columbia
4th	Saskatchewan

Men's Final Results

Tower

Gold	Neil Barrett	773.10	
4th	Igor Kopecky	738.39	

1 metre

Gold	Chris LePoole	788.93	
Silver	Neil Barrett	781.35	
3rd	Doug Anderson	719.58	
4th	Igor Kopecky	713.53	

3 metre

Gold	Chris LePoole	870.30	**WCSG RECORD**
Silver	Neil Barrett	864.28	
3rd	Igor Kopecky	787.63	
5th	Doug Anderson	725.10	

Women's Final Results

Tower

Gold	Cindy Aiello	537.83	**WCSG RECORD**
3rd	Kirsten Sheppard	483.12	
5th	Laurie Standish	454.07	

1 metre springboard

Gold	Laura Payne	656.53	**WCSG RECORD**
5th	Kirsten Sheppard	543.40	
6th	Laurie Standish	540.00	
8th	Cindy Aiello	539.65	

3 metre

Gold	Laura Payne	724.05	**WCSG RECORD**
4th	Cindy Aiello	568.21	
5th	Laurie Standish	563.98	
7th	Kirsten Sheppard	531.58	

Equestrian Dressage

From Left to Right: Sharon Merkel, Gillian Wright, Betty Briggs, Judith Armitage, Judy Caldwell

Equestrian Show Jumping

From Left to Right: Coralei Still, Trish Mrakawa, Pippy Gates, Gwen Houtzager, Kelly Martin, Tammy Young

Equestrian Three Day Event

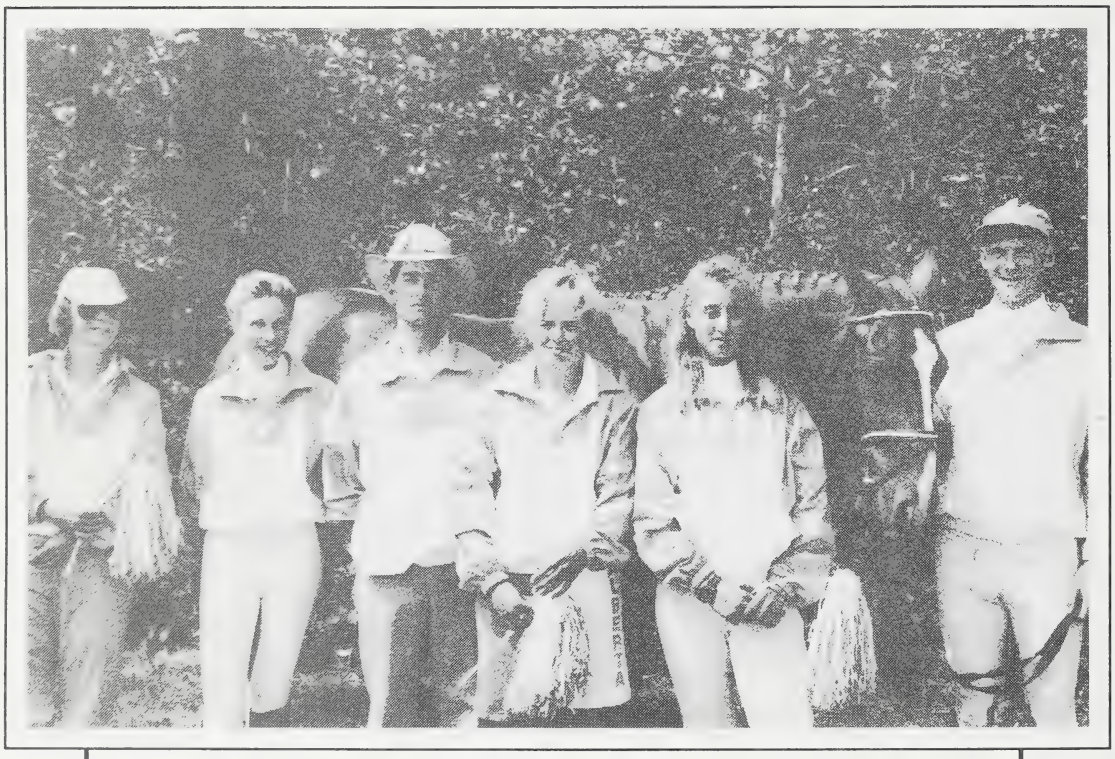

From left to right: Linda Hatton (groom), Kristie Van Eaton, Ian Roberts (coach), Linda Christian (groom), Cathrine Beck, Sean Hatton

Equestrian Results

Dressage

Team

Gold	British Columbia	583.0
Silver	**Alberta**	**546.3**
3rd	Manitoba	531.0
4th	Saskatchewan	515.3

Individual

3rd	Sharon Merkel	192.6
8th	Gillian Wright	177.6
9th	Judy Caldwell	176.1
14th	Judy Armitage	166.2

3 Day Event

Team

Gold	Manitoba	254.05
2nd	**Alberta**	**299.20**

Individual

3rd	Sean Hatton	64.60
7th	Kristie Van Eaton	115.00
9th	Catherine Beck	119.60

Show Jumping

Team

Gold	**Alberta**
Silver	British Columbia
3rd	Manitoba
4th	Saskatchewan

Individual

Gold	Pippy Gates

Fencing

Front Row, From Left to Right: Patti Thompson (manager), Henk Pardoel, Brandon Smith, Crystal Thomas, Darcy Gates, David Waller, Linda Campbell, William Witte

Back Row: Shelley Ross, Petra Jackle, Darren Pickup, Cameron Smith, Chris Steffan, Marian McGill, Arpad Kollath, Rebecca Williams, Glenn Samson (coach)

Overall Team Standings

1st	**Alberta**
1st	Saskatchewan
3rd	British Columbia
4th	Manitoba

Women's Final Results

Foil - Individual

Gold	Linda Campbell
3rd	Petra Jackle
4th	Marion McGill

Foil - Team

Gold	Alberta

Epee - Individual

Gold	Rebecca Williams
2nd	Crystal Thomas
3rd	Shelly Ross

Epee - Team

Gold	Alberta

Men's Final Results

Epee - Team

4th	Alberta

Sabre - Team

Gold	Alberta

Foil - Team

2nd	Alberta

Epee - Individual

Gold	Darcy Gates

Sabre - Individual

Gold	William Witte

Foil - Individual

Gold	David Waller
Silver	Brandon Smith

Women's Field Hockey

Back Row, From Left to Right: Nancy McCutcheon (manager), Jodi Antoniuk, Dianna Kucharski, Michelene Bamford, Stacy Kozak, Anna Martin, Sian Davies, Norrie Brown (coach), Carthy Chan

Front Row: Heather Jones, Ursula Kubok, Helen Kubok, Kathy Massey, Tanya Hande, Johanna Seguin, Cara Wickstrand

Final Team Standings

Gold	British Columbia
Silver	**Alberta**
3rd	Manitoba
4th	Saskatchewan

Game Scores

Alberta 1 vs. Manitoba 0
Alberta 0 vs. British Columbia 3
Alberta 4 vs. Saskatchewan 0

Gold Medal Game
Alberta 1 vs. British Columbia 2

Men's Field Hockey

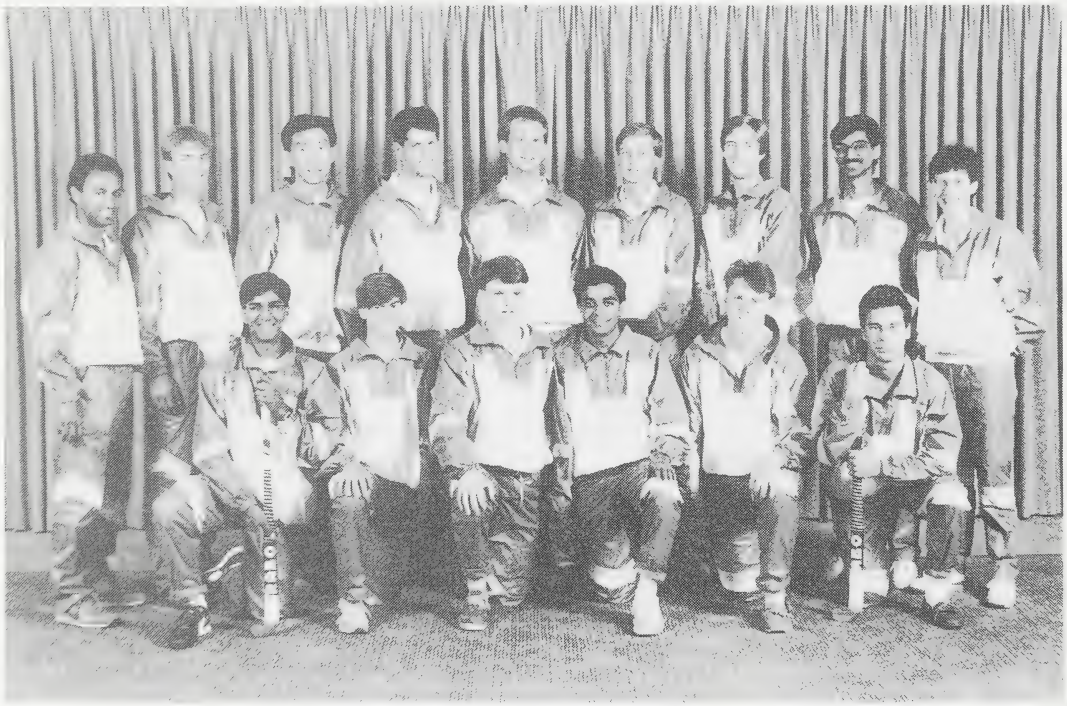

Back Row, From Left to Right: Mike Nimco, Edwin Tan, Shane Dabrowski, Jeff Ingvaldson, Steve Syme, Ian McJannet, Selwyn Rodrigues

Front Row: Malcolm Fernandes (manager), Sanjay Bhandari, Matt Reynolds, Jude Spiers, Tejinder Mangat, Sigmund Bowens, Ken Fahner, Karen Larson (coach)

Final Team Standings

Gold	British Columbia
Silver	**Alberta**
3rd	Manitoba
4th	Saskatchewan

Game Scores

Alberta 1 vs. Manitoba 1
Alberta 0 vs. British Columbia 1
Alberta 11 vs. Saskatchewan 0

Gold Medal Game
Alberta 0 vs. British Columbia 3

Artistic Gymnastics

Front Row, From Left to Right: Stephanie Pierce, Meghan McCurdy, Kristin Hagel, Janita Greene, Jamie Kuicala, Cassie Pauga

Middle Row: Jason Chapman, Stephen Little, Tyler Allison, Cam Deller, John Wilkinson, Darcy Kopas

Back Row: Tony Smith, Dan Niehaus (coach), Roberta Pauga (manager)

Men's All-Around Competition

Rank	Name	Floor	Horse	Rings	Vault	Bars	H.Bar	Total
6th	John Wilkinson	9.00	7.00	8.20	8.90	7.95	8.75	49.80
8th	Tyler Allison	8.80	6.40	7.80	9.00	7.25	7.70	46.95
17th	Cam Deller	8.75	3.50	7.65	8.45	8.20	7.60	44.15
18th	Jason Chapman	7.55	7.25	5.80	8.40	8.10	6.50	43.60
19th	Stephen Little	7.55	5.00	6.95	8.50	7.95	7.25	43.20
23rd	Darcy Kopas	7.40	2.95	5.05	8.30	5.95	5.90	35.55

Men's Individual Events

Pommel Horse

7th	Jason Chapman	7.400

Horizontal Bar

4th	John Wilkinson	8.650

Parallel Bars

4th	Cam Deller	7.700
5th	Jason Chapman	7.600

Vault

4th	John Wilkinson	8.825
7th	Tyler Allison	8.725

Floor Exercises

3rd	John Wilkinson	8.950
5th	Cam Deller	8.400
6th	Tyler Allison	7.750

Rings

No Alberta competitors in top 6

Final Standings - Men's Team

Gold	British Columbia	207.15
Silver	Saskatchewan	196.90
3rd	**Alberta**	**188.70**
4th	Manitoba	183.80

Women's All-Around Competition

Rank	Name	Vault	Bars	Beam	Floor	Total
Gold	Cassie Pauga	9.40	9.45	9.20	9.25	37.30
Silver	Meghan McCurdy	9.70	9.20	8.85	9.40	37.15
4th	Jamie Kuicala	9.30	9.40	8.85	9.00	36.55
6th	Stephanie Pierce	9.40	9.15	8.40	9.00	35.95
7th	Kristin Hagel	9.10	9.05	8.60	9.10	35.85
13th	Janita Greene	8.35	8.65	8.55	8.90	34.45

Women's Individual Events

Uneven Bars

Silver	Stephanie Pierce	9.400
3rd	Jamie Kuicala	9.300
4th	Kristin Hagel	9.150
5th	Meghan McCurdy	9.100
7th	Cassie Pauga	8.850

Floor Exercises

Silver	Jamie Kuicala	9.250
Silver	Meghan McCurdy	9.250
7th	Cassie Pauga	8.600

Balance Beam

Gold	Jamie Kuicala	9.300
4th	Cassie Pauga	9.200
6th	Meghan McCurdy	8.800
8th	Kristin Hagel	8.350

Vault

Gold	Meghan McCurdy	9.500
3rd	Cassie Pauga	9.350
4th	Stephanie Pierce	9.300
6th	Kristin Hagel	9.250
7th	Jamie Kuicala	9.200

Overall Standings- Women's Team

Gold	**Alberta**	**182.95**
Silver	Manitoba	177.70
3rd	British Columbia	174.30
4th	Saskatchewan	168.55
5th	Yukon	106.05

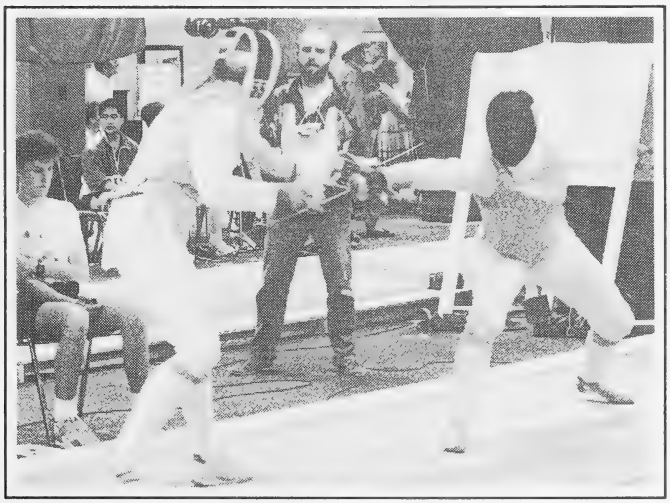

PEG

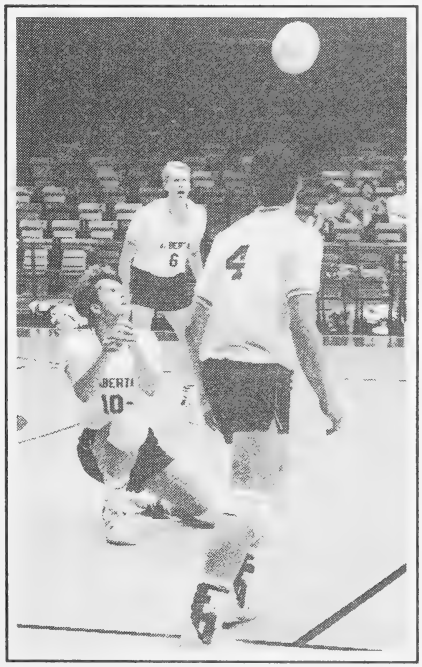
6
4
10

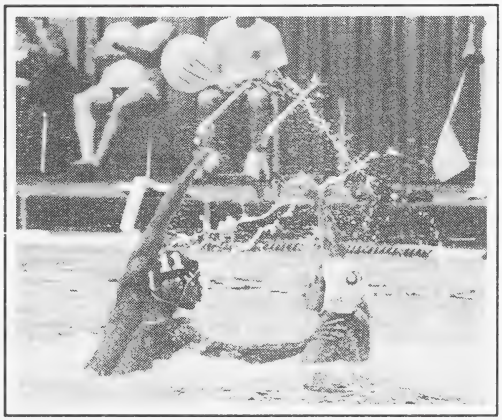

Judo

Back Row, From Left to Right: Yosh Senda (coach), Clayton Hironaka, Mitch Pfau, Keith Morgan, Roy Janse, Kelly Bernas, Jeannie Rae Perks, Helen Frankum, Michelle Lewicki (manager)

Front Row: Tracey Uzelman, Scott Hironaka, Travis Furukawa, Christine Bell

Overall Team Standings

1st	**Alberta**
2nd	British Columbia
3rd	Manitoba
4th	Saskatchewan

Women's Final Results

52 kg
4th Helen Frankum

52 - 56 kg
Gold Tracey Uzelman

56 - 61 kg
3rd Jeannie Rae Perks

66 kg and over
Silver Christine Bell

Men's Final Results

56 kg
Gold Scott Hironaka

56 - 60 kg
Silver Clayton Hironaka

60 - 65 kg
Silver Travis Furukawa

65 - 71 kg
Silver Mitch Pfau

71 - 78 kg
Silver Roy Janse

78 - 86 kg
Gold Keith Morgan

86 kg
2nd Kelly Bernas

Rhythmic Gymnastics

Front Row, From Left to Right: Crystal Kadonaga, Colleen Jespersen

Middle Row: Esther Kim, Dayna Tibble, Jackie Sheils, Corinne Oliver, Shasta Kadonaga

Back Row: Betty Tibble (manager), Lona Gregory, Sonya Cluff, Tracey Tibble, Holly Ekdahl (coach)

Overall Group Standings

Gold	**Alberta**
Silver	Manitoba

Individual Results

Ball

Silver	Shasta Kadonaga	8.30
6th	Tracey Tibble	7.90
8th	Esther Kim	7.85

Club

3rd	Shasta Kadonaga	8.05
6th	Tracey Tibble	7.95
7th	Esther Kim	7.85

Rope

3rd	Shasta Kadonaga	8.10
5th	Esther Kim	7.95
6th	Tracey Tibble	7.90

Hoop

4th	Shasta Kadonaga	8.00
5th	Esther Kim	7.90
8th	Tracey Tibble	7.70

Rowing

Back Row, From Left to Right: Rebecca Brown (manager), Robyn Bradley, Johanna Meunier, Helena Triskova, Marian Ban, Britt Heydamack, Brent Douglas, Mark May, Andrew Dutton, Kurt Thorsen, Anita Dusek, Micheal Cleare, Dwayne Pattison, Jim Dutton (coach)

Middle Row: Allison Reilly, Nicole Gee, Chandra Thomas, Cheryl Bulduc, Tim Bateman, Paul Korba, Martin Flannagan, Dianne Cyca, Michella Pritchard

Front Row: Karen Hall, Aisling Mahalingham

Overall Team Standings

1st	British Columbia
2nd	Saskatchewan
2nd	Manitoba
4th	**Alberta**

Men's Final Results

Men's Eight with Coxswain

4th	Kurt Thorsen, Andrew Dutton, Dwayne Pattison, Mark May, Brent Douglas, Tim Bateman, Michael Cleare, Martin Flannagan, Karen Hall (coxswain)	5:34:40

Men's Quad without Coxswain

4th	Andrew Dutton, Dwayne Pattison, Paul Korba, Mark May	6:29:00

Men's Four with Coxswain

4th	Jaime Frederick, Brent Douglas, Tim Bateman, Michael Cleare, Karen Hall (coxswain)	

Men's Pairs

4th	Tim Bateman and Michael Cleare	6:16:54

Men's Quad with Coxswain

3rd	Walter Corey, Martin Flannagan, Mark May, Dwayne Pattison, Karen Hall (coxswain)	6:18:00

Men's Doubles

4th	Jaime Frederick and Kurt Thorsen	6:45:00

Men's Singles

4th	Jaime Frederick	5:59:33

Women's Final Results

Women's Eight with Coxswain		
4th	Helena Triskova, Robyn Bradley, Johanna Meunier, Cheryl Bulduc, Anita Dusek, Aisling Mahalingham, Allison Reilly, Chandra Thomas, Britt Heydemack (coxswain)	6:26:00
Women's Quad without Coxwain		
3rd	Michela Pritchard, Dionne Cyca, Nicole Gee, Anita Dusek	6:54:10
Women's Quad with Coxswain		
4th	Nicole Gee, Chandra Thomas, Robyn Bradley, Allison Reilley, Aisling Mahalingham (coxswain)	7:47:00
Women's Single		
Gold	Cheryl Bulduc	8:22:00
Women's Pairs		
4th	Helena Triskova and Johanna Meunier	8:34:00
Women's Double Sculls		
3rd	Michela Pritchard and Dionne Cyca	6:16:09
Women's Four without Coxswain		
4th	Helena Triskova, Johanna Meunier, Marian Ban, Britt Heydamack	6:17:55

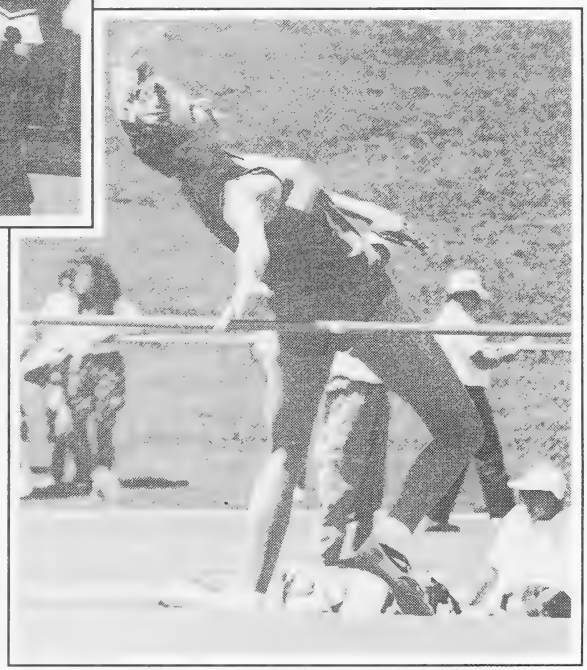

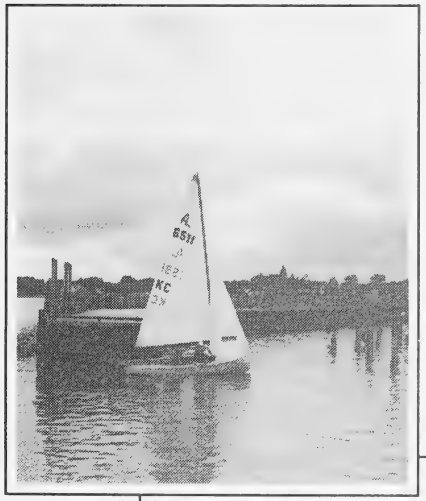
A
6511
Kc

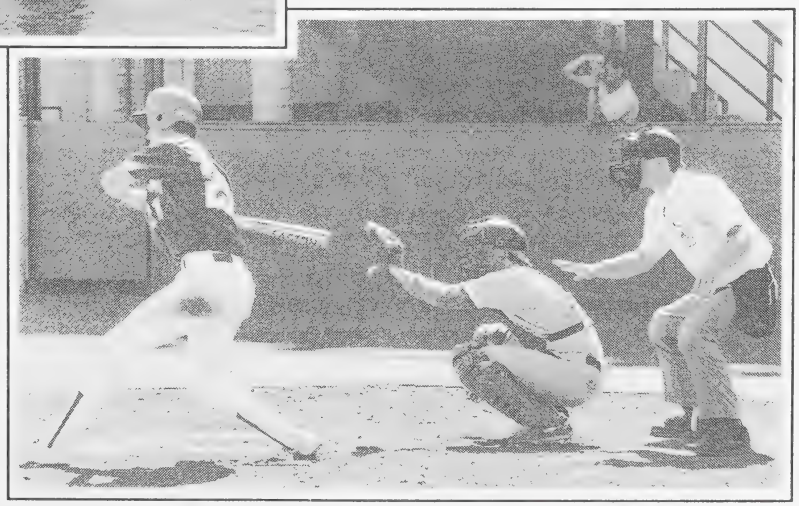

Men's Rugby

Back Row, From Left to Right: Jim Kazakoff (coach), Cam Falconer, Simon Bregazzi, Mike Lynagh, Kevin Whitley, Mike Murphy, Paul White, Gareth Jones (manager)

Middle Row: Ralph Rogers, Scott Clements, Jarrod Grant, Vince Avery, John Gibbs, Corey De La Mare, James Stone

Front Row: Dwayne Smyth, Darryl Haver, Cam Wilton, John Wick, Gerry Audia, John Prockiw, Ian Wright

Final Team Standindgs

Gold	British Columbia
Silver	Manitoba
3rd	**Alberta**
4th	Saskatchewan

Game Scores

Alberta 17 vs. Saskatchewan 8
Alberta 6 vs. Manitoba 6
Alberta 3 vs. British Columbia 12

For Third Place
Alberta 27 vs. Saskatchewan 3

Women's Rugby

Back Row, From Left to Right: Stephanie White, Chris Huneault, Judy Tychkowsky, Jocelyn Aubin, Cheryl Alexander, Heather West, Anne Stephen, Jo Reinbold, Denise Petryk, Shirley Bergland (manager)

Middle Row: Susan Johnsen (coach), Colleen Rizzoli, Kim Nutley, Carmen Sharpe, Heidi Von Schoening, Sue Tokariuk, Beth Riley, Liz Derrick

Front Row: Julie White, June Low, Francene Starko, Suzette Young, Sheila Coon

Final Team Standings

Gold	**Alberta**
Silver	Manitoba
3rd	British Columbia
4th	Saskatchewan

Game Scores

Alberta 14 vs. Saskatchewan 0
Alberta 16 vs. Manitoba 6
Alberta 11 vs. British Columbia 0

Gold Medal Game
Alberta 16 vs. Manitoba 0

Sailing

Back Row, From Left to Right: Annette McClelland (coach), Jim McClelland (manager), Krzysztof Machnowski (coach), Karen Degner, Brent Harris, Kim Dyberg, Dan Baker, Kim Johnson, Mike Simms, Eric Hyndman, Jack Schneider, Sheila Stephens, Tanya Frizzel, Paul Kantor

Front Row: Barbra Hulsker, Hannah Williamson, Brett McClelland, Noah Purves-Smith, Steve Kantor

Overall Team Standings

1st	British Columbia
2nd	Manitoba
3rd	Saskatchewan
4th	**Alberta**

Men's Final Results

Men's Mistral SST Class

6th	Jack Schneider	35.0
7th	Dan Baker	39.0

Men's Laser Class

3rd	Michael Simms	21.0
8th	Noah Purves-Smith	36.0

Men's Laser II Class

Silver	Paul Kantor (skipper) and Steve Kantor (crew)	11.5
8th	Brent Harris (skipper) and Eric Hyndman (crew)	42.0

Women's Final Results

Women's Laser II Class

Silver	Barb Hulsker (skipper) and Kim Dyberg (crew)	17.0
6th	Hannah Williamson (skipper) and Kim Johnson (crew)	34.0

Women's Mistral SST Class

5th	Sheila Stephens	42.0
6th	Janet Hooper	54.0

Women's Laser Class

3rd	Karen Degner	17.75
7th	Tanya Frizzel	31.0

Shooting Handgun

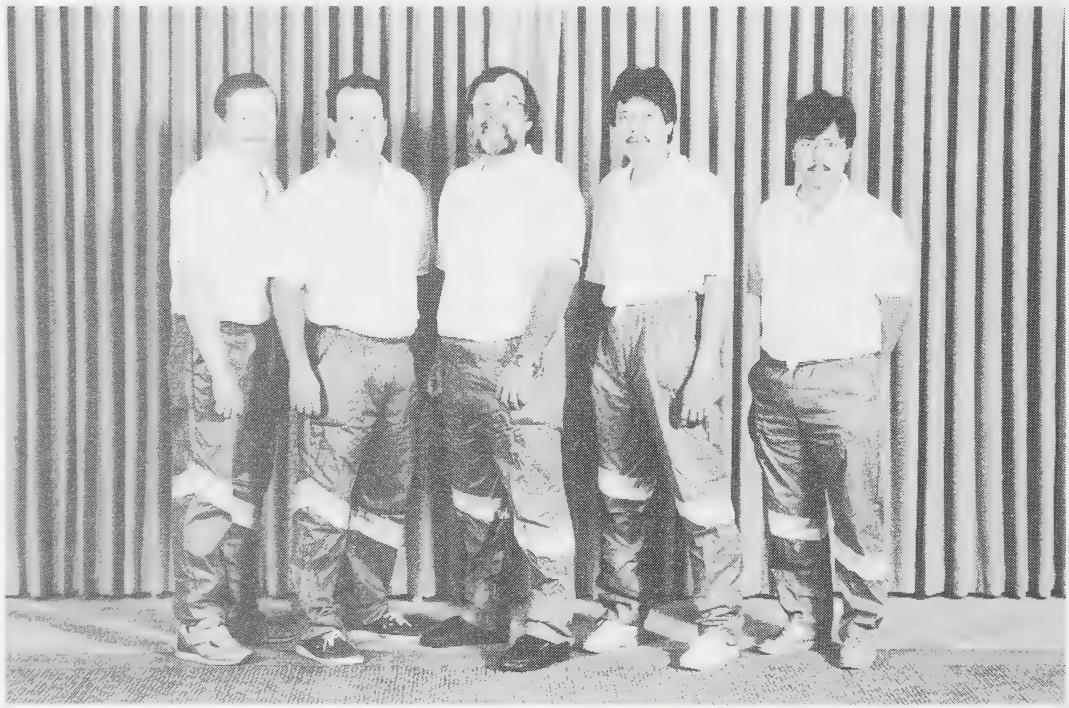

From Left to Right: Glenn A. Smith (coach), Mark Christofferson, Bernie Harrison, Angel Facundo, Ramon Facundo

Shooting Rifle

From Left to Right: Eric Bisson, Byron Turner, Rudy Foelling, Bill Durrand Sr. (coach), Bill Durrand Jr.

Shooting Skeet

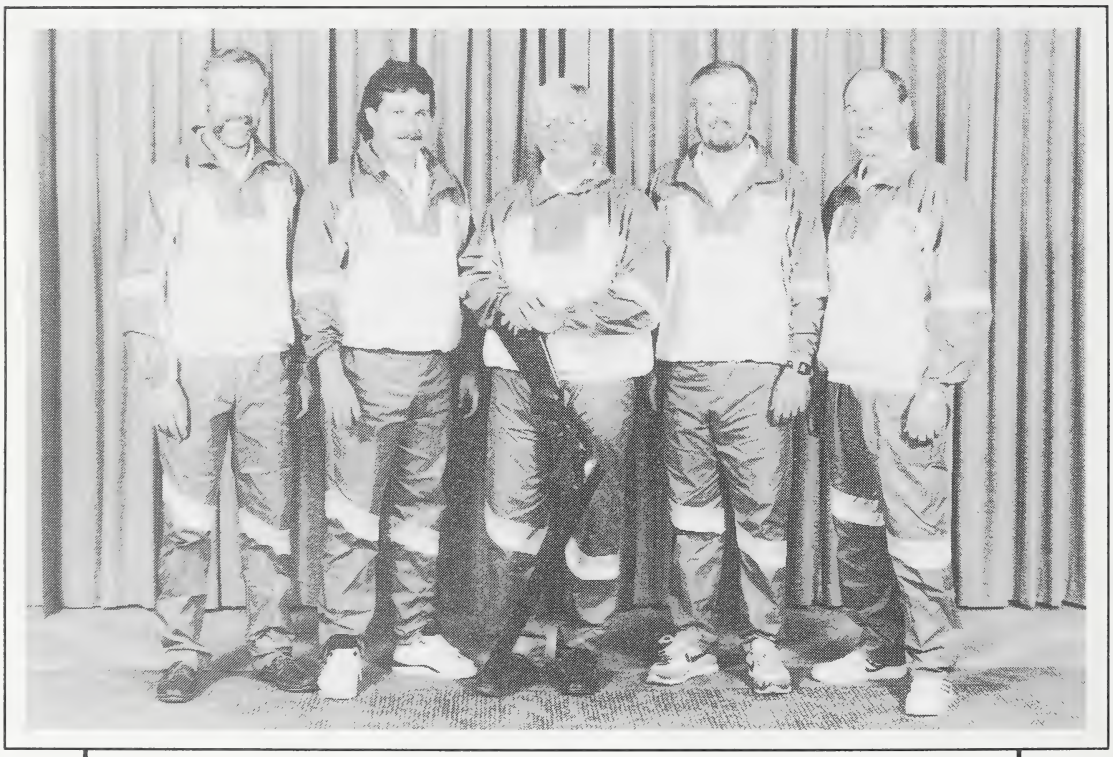

From Left to Right: Gert Holmquist (coach), Jim Kaszas, Ken Elliott, Derick Nixon, Ken Giblin

Shooting Trap

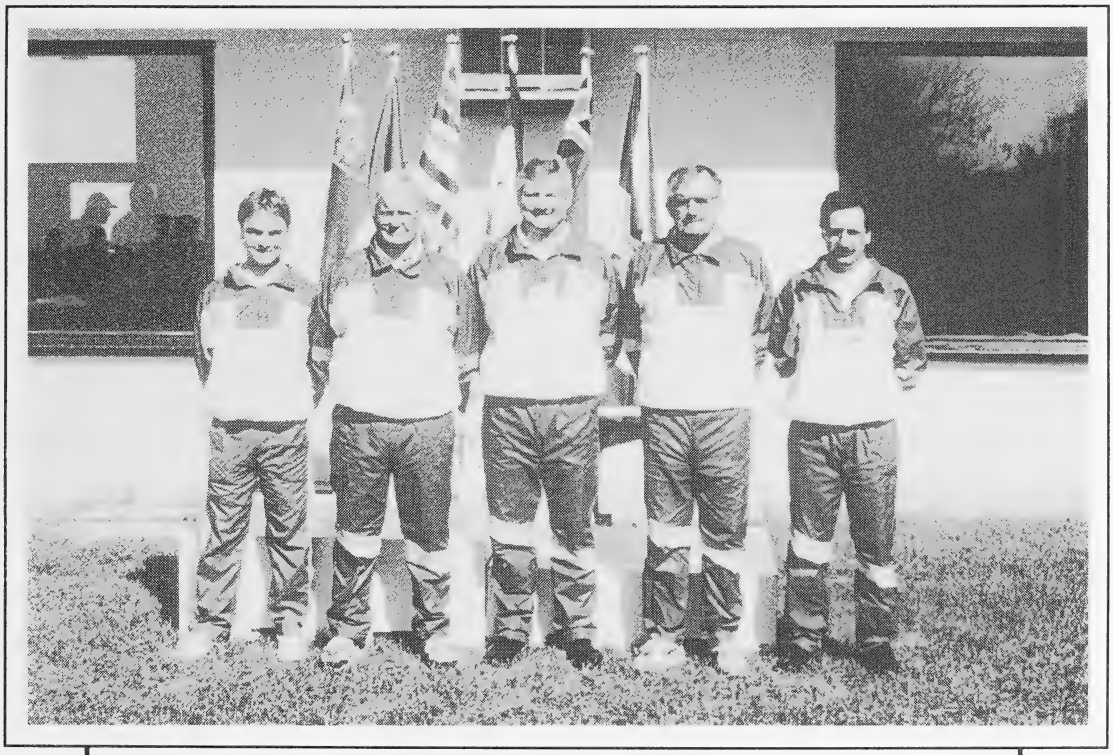

From Left to Right: Tony DaRocha, Derick Nixon, Maris Vecmanis, Ken Elliott, Darrin Rasmuson

Rifle

Gold	British Columbia
Silver	Manitoba
3rd	Saskatchewan
4th	Alberta

Skeet

Gold	Alberta
Silver	Saskatchewan
3rd	Manitoba
4th	British Columbia

Trap

Gold	British Columbia
Silver	Alberta
3rd	Saskatchewan
4th	Manitoba
5th	North West Territories

Handgun

Gold	Saskatchewan
Silver	British Columbia
3rd	Alberta
4th	Manitoba
5th	Northwest Territories

Women's Soccer

Back Row, From Left to Right: Stuart M. Brown (coach), Susan Redepenning, Joanna McLeod, Joan Crowther, Tessi Pavlatos, Sharon Auld, Tanya Orr, Lisa Unsworth, Nicole Poirier, Michelle Runcer, Louise Stewart, Gail Amort-Larson (manager)

Front Row: Lori Hansen, Tammy Burreu, Kelly Vandergrift, Cory Fisher, Charlotte Ward, Rachelle Vernon

Final Team Standings

Gold	**Alberta**
Silver	British Columbia
3rd	Manitoba
4th	Saskatchewan

Game Scores

Alberta 6 vs. Saskatchewan 1
Alberta 2 vs. Manitoba 1
Alberta 2 vs. British Columbia 1

Men's Soccer

Front Row, From Left to Right: Matteo Saccamanno, Victor D'Andrea, Randy Graham, Alan Naval, Nandor Takats, Fernando Contreras, Allen Fernandez

Back Row: Adrian Newman (manager), Paul Wilson, Dave Manna, Paul Agyeman, Domenic Esposito, Helmut Streblow, Lothar Schmidt, Paul Kunkel, John Simon, Paul Whitham, Graham Wood (coach)

Final Team Results

Gold	British Columbia
Silver	**Alberta**
3rd	Manitoba
4th	Saskatchewan

Game Scores

Alberta 1 vs. Manitoba 0
Alberta 5 vs. British Columbia 6
Alberta 3 vs. Saskatchewan 1

Softball

Back Row, From Left to Right: Len Trottier (coach), Kelly Gustafson, Cindy Erdmann, Karra-Leigh Tait, Tina Holmes, Jerri Dewulf, Robyn Schweitzer, Cara Dornstauder, Brenda Head (manager), Pat Moffitt (head coach)

Front Row: Kim Kwasnecha, Stephanie Meaver, Kate Jingling, Stacey Gittens, Adrienne Hull, Verna Mann, Samantha Martin, Jenn Davies

Final Team Standings

Gold	Saskatchewan
Silver	British Columbia
3rd	Manitoba
4th	**Alberta**

Game Scores

Alberta 4 vs. British Columbia 6
Alberta 1 vs. Saskatchewan 3
Alberta 0 vs. Manitoba 6
Alberta 2 vs. British Columbia 5
Alberta 2 vs. Manitoba 7
Alberta 3 vs. Saskatchewan 9
Alberta 1 vs. Manitoba 5

Swimming

Back Row, From Left to Right: Rick Burton (coach) Bill Lomax, Curtis Myden, Jaret Abel, Sean Swain, Dave Goodkey, Clint Stevens, Mike Browne, Mark Phillips, Ron Clark, Ryan Duggan, Richard McGill (coach)
3rd Row: Margret Hidegh (manager), Dale McMillan (manager), Sandy Magee, Devra Peterson, Andrea Kilam, Kelly Argent, Sherry Saunders, Karla Kochorek, Martha Towers, Heather Ofner, Tara Seymour, John Mohr, Ken McDonald, Wanda Crawford (mission staff)
2nd Row: Jennifer Anderson, Janet Jost, Allison Farrants, Rachelle Roberts, Rose Vogelaar, Lee Anne Dick, Chris Peck, Bryce Milsom, Marty Bruin, Dave Bowie
Front Row: Trevor Johnson, Christina Courtemanche, Lisa Holubetz, Sarah Agnew, Jeff Welechuk, Laura Pagnucco, Colleen Hnatiuk, Marla Merkley, Marcus Sibbald

Women's Final Results

Overall Team Standings

1st	**Alberta**
1st	British Columbia
3rd	Manitoba
4th	Saskatchewan

Women's 800m Free

3rd	Laura Pagnucco	9:12:02
11th	Sherry Saunders	9:34:73
13th	Lisa Holubetz	9:41:23
15th	Marla Merkley	9:47:75
20th	Devra Peterson	9:59:23
22nd	Sarah Agnew	10:05:78

Women's 400m Medlay Relay

5th	Alberta "A"	4:36:00	(Christina Courtemanche, Rose Vogelaar, Kelly Argent, Tara Seymour)
7th	Alberta "B"	4:42:71	(Karla Kochorek, Lisa Holubetz, Heather Ofner, Sherry Saunders)

Women's 400m Free Relay

5th	Alberta "A"	4:03:62	(Tara Seymour, Sherry Saunders, Rose Vogelaar, Laura Pagnucco)
6th	Alberta "B"	4:09:82	(Kelly Argent, Karla Kochorek, Andrea Kilam, Sarah Agnew)

Women's 400 Free

3rd	Tara Seymour	4:30:70
4th	Laura Pagnucco	4:30:84
11th	Sherry Saunders	4:36:85
12th	Karla Kochorek	4:38:36
13th	Marla Merkley	4:39:18

Women's 100m Breast

5th	Kelly Argent	1:17:76
11th	Heather Ofner	1:20:34
12th	Rose Vogelaar	1:20:83

Women's 200m I.M.

3rd	Tara Seymour	2:24:58
10th	Andrea Kilam	2:30:05
14th	Sherry Saunders	2:33:73
16th	Christina Courtemanche	2:34:72
17th	Colleen Hnatiuk	2:35:42

Women's 400m Free

3rd	Tara Seymour	4:30:70
4th	Laura Pagnucco	4:30:84
11th	Sherry Saunders	4:36:85
12th	Karla Kochorek	4:38:36
13th	Marla Merkley	4:39:18

Women's 100m Fly

6th	Rose Vogelaar	1:07:07
8th	Lisa Holubetz	1:08:43
11th	Lee Anne Dick	1:07:87
15th	Martha Towers	1:09:64

Women's 200m Backstroke

Silver	Laura Pagnucco	2:22:90
4th	Christina Courtemanche	2:26:37
8th	Karla Kochorek	2:30:28
15th	Jennifer Anderson	2:35:29

Women's 100m Free

7th	Rose Vogelaar	1:00:68
3rd	Sherry Saunders	1:00:80
14th	Andrea Kilam	1:01:50

Women's 400m I.M.

Gold	Tara Seymour	5:01:26
6th	Laura Pagnucco	5:10:78
11th	Colleen Hnatiuk	5:17:66
13th	Sarah Agnew	5:22:73
15th	Christina Courtemanche	5:26:69

Women's 200m Free Relay

4th	Alberta "A"	1:51:57 (Kelly Argent, Andrea Kilam, Tara Seymour, Rose Vogelaar)
7th	Alberta "B"	1:55:11 (Sherry Saunders, Karla Kochorek, Janet Jost, Lee Anne Dick)

Women's 200m Free

3rd	Tara Seymour	2:07:29
4th	Laura Pagnucco	2:09:00
8th	Rose Vogelaar	2:12:25

Women's 200m Breaststroke

3rd	Tara Seymour	2:45:28
9th	Kelly Argent	2:48:87
10th	Heather Ofner	2:51:90
16th	Jennifer Anderson	2:56:21

Women's 100m Back

9th	Christina Courtemanche	1:08:91
10th	Karla Kochorek	1:09:36
11th	Andrea Kilam	1:10:11
13th	Martha Towers	1:10:80

Women's 200m Fly

4th	Colleen Hnatiuk	2:24:77
5th	Lisa Holubetz	2:25:45
8th	Lee Anne Dick	2:29:33
9th	Sarah Agnew	2:26:20
16th	Karla Kochorek	2:36:60

Women's 50m Free

8th	Rose Vogelaar	28:14
13th	Sherry Saunders	28:48
16th	Andrea Kilam	29:15

Women's 800 Free Relay

3rd	Alberta "A"	8:47:43	(Tara Seymour, Rose Vogelaar, Karla Kochorek, Laura Pagnucco)
6th	Alberta "B"	9:03:18	(Sherry Saunders, Marla Merkley, Lisa Holubetz, Devra Peterson)

Men's Final Results

Men's 1500m Free

Gold	Bill Lomax	16:11:35	**WCSG RECORD**
5th	Sean Swain	16:45:87	
6th	Jaret Abel	16:51:58	
11th	Clint Stevens	17:18:52	
12th	Ron Clark	17:20:05	

Men's 400m Medlay Relay

Gold	Alberta "A"	3:57:50 (Mark Phillips, Mike Brownie, Chris Peck, Dave Goodkey)

Men's 400m Free Relay

Silver	Alberta "A"	3:33:75 (Dave Goodkey, Mark Phillips, Jeff Welechuk, Ron Clark)
4th	Alberta "B"	3:40:34 (Dave Bowie, Sean Swain, Clint Stevens, Curtis Myden)

Men's 400 Free

5th	Mark Phillips	4:09:35
7th	Ron Clark	4:11:34
8th	Sean Swain	4:14:57
9th	Bill Lomax	4:10:45
10th	Jaret Abel	4:12:43

Men's 100m Breast

4th	Chris Peck	1:08:88
7th	Dave Bowie	1:09:30
9th	Bryce Milsom	1:09:27
10th	Curtis Myden	1:10:42
15th	Marty Bruin	1:11:44

Men's 200 I.M.

Gold	Curtis Myden	2:09:57 **WCSG RECORD**
Silver	Dave Bowie	2:10:65
6th	Clint Stevens	2:14:35
10th	Bryce Milsom	2:15:05
15th	Trevor Johnson	2:17:90
16th	Sean Swain	2:18:32

Men's 100m Fly

Silver	Mike Brownie	57:86
6th	John Mohr	58:50
7th	Marcus Sibbald	59:41
13th	Sandy Magee	59:68

Men's 200m Backstroke

Gold	Curtis Myden	2:09:82
Silver	John Mohr	2:10:46
3rd	Ken McDonald	2:11:47
4th	Jeff Welechuk	2:11:71
5th	Ron Clark	2:13:36

Men's 100m Free

Silver	Dave Goodkey	53:11
5th	Mark Phillips	53:63
8th	Dave Bowie	54:63
14th	Sean Swain	55:04

Men's 400m I.M.

Silver	Jaret Abel	4:40:67
4th	Clint Stevens	4:45:54
7th	Marty Bruin	4:48:83
9th	Bill Lomax	4:44:73
10th	Sandy Magee	4:45:98

Men's 200m Free Relay

4th	Alberta "B"	1:40:93 (Marcus Sibbald, Trevor Johnson, Dave Bowie, Clint Stevens)

Men's 200m Free

Gold	Dave Goodkey	1:54:28 **WCSG RECORD**
3rd	Mark Phillips	1:55:80
7th	Sean Swain	1:57:11
9th	Ron Clark	1:56:89
12th	Clint Stevens	1:59:65

Men's 200m Breaststroke

Silver	Curtis Myden	2:27:46
4th	Bryce Milsom	2:28:02
5th	Chris Peck	2:30:12

8th	Dave Bowie	2:32:80
11th	Marty Bruin	2:31:33

Men's 100m Back

Gold	Mark Phillips	59:99
Silver	Jeff Welechuk	1:00:82
5th	Ken McDonald	1:01:56
8th	Mike Brownie	1:04:09
13th	Clint Stevens	1:05:42
14th	Marcus Sibbald	1:05:51

Men's 200m Fly

Gold	John Mohr	2:07:62
6th	Sandy Magee	2:11:54
7th	Marty Bruin	2:14:80
8th	Ken McDonald	2:15:01
10th	Bill Lomax	2:12:63

Men's 50m Free

Silver	Dave Goodkey	24:29
5th	Jeff Welechuk	24:76
6th	Mark Phillips	24:87
7th	Trevor Johnson	25.43

Men's 800m Free Relay

Silver	Alberta "A"	7:45:82 (Dave Goodkey, Sean Swain, Mark Phillips, Ron Clark)
3rd	Alberta "B"	7:58:75 (Curtis Myden, John Mohr, Clint Stevens, Dave Bowie)

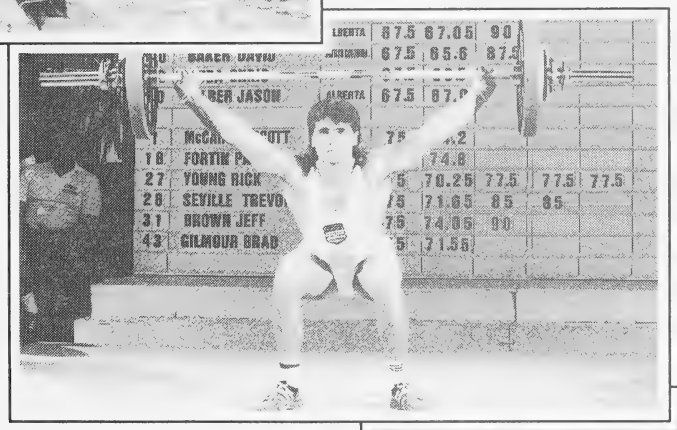
ALBERTA 67.5 67.05 90
67.5 65.6 87.5
ALBERTA 67.5
1 McCA OTT
18 FORTIN P 74.8
27 YOUNG RICK 70.25 77.5 77.5 77.5
28 SEVILLE TREVO 71.65 85 85
31 BROWN JEFF 74.05 90
43 GILMOUR BRAD 71.55

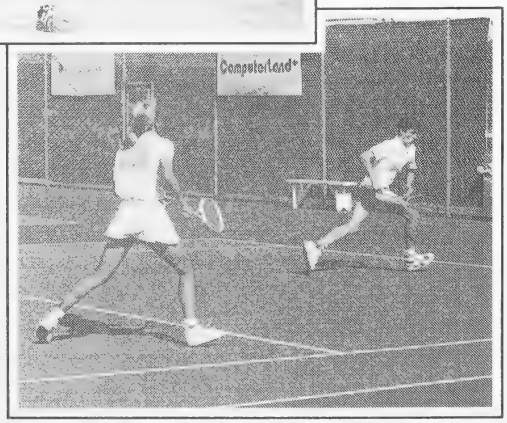
Computerland

Synchronized Swimming

Back Row, From Left to Right: Michelle Hossfeld (coach), Erin Corbitt, Kerrie Shellian, Kirstin Normand, Lianne Cameron, Coreen Laing, Tiffany Forbes, Mary Joy Manning, Sandy Teel (coach)

Front Row: Lisa Patterson, Leah Betts, Kathryn Fawcett, Lisa Meraw, Allison MacQueen

Final Team Standings

1st	**Alberta**
2nd	British Columbia
3rd	Saskatchewan
4th	Manitoba

Overall Team Results

Gold	**Alberta**	**167.9975**
Silver	Saskatchewan	161.4940
3rd	British Columbia	160.6115
4th	Manitoba	158.3896

Solo Results

Gold	Corinne Laing	167.3067
Silver	Mary Joy Manning	165.4417
5th	Lianne Cameron	163.0366

Duet Results

Gold	Coreen Laing and Kristen Normand	168.0834
3rd	Kathryn Fawcett and Lisa Patterson	164.7792
6th	Leah Betts and Tiffany Forbes	159.4743

Table Tennis

Seated, From Left to Right: Joyce Yee, Lai Chu Kong, Lily Chen

Standing, From Left to Right: Shu Ying Li (coach), Jimmy Vu, Danny Ngai, Shawna Harris, Phu Luu, Clarence Chu, Kok Wah Chang (manager)

Overall Team Standings

1st	British Columbia
2nd	Manitoba
3rd	**Alberta**
4th	Saskatchewan

Men's Team Final Results

1st	British Columbia
2nd	**Alberta**
3rd	Manitoba
4th	Saskatchewan

Women's Team Final Results

1st	British Columbia
2nd	Saskatchewan
3rd	**Alberta**
4th	Manitoba

Gold - Men's Doubles - Phu Luu and Danny Ngai

Men's Team Handball

Front Row, From Left to Right: Corey Bodnarek, Derek McIntosh, Norm Weller, Dean Kirkland, Kevin Mundt, Mike Ney, Gary Stinn

Second Row: Keith Kendrick (coach), Sean Romans, Steve Fodor, Miguel Galy, Kevin Kuppers, Darren Wagner, Scott McTaggart, Jim Kadatz (coach)

Final Team Standings

Gold	Manitoba
2nd	**Alberta**
3rd	Saskatchewan

Game Scores

Alberta 19 vs. Saskatchewan 10
Alberta 14 vs. Manitoba 17
Alberta 22 vs. Manitoba 28
Alberta 16 vs. Saskatchewan 23

Semi-Final Game
Alberta 20 vs. Saskatchewan 18

Gold Medal Game
Alberta 18 vs. Manitoba 20

Women's Team Handball

Back Row, From Left to Right: Melody Starman (coach), Tanya Rogers, Charlotte Friedl, Joanne Gauld, Brenda Lakeman, Jolene Knapp, Dayna McLeod, Enid Kozak, Heather Starman

Front Row: Michelle Golden, Wendy Rizzoli, Christy Geinger, Michelle Senetza, Rene Ziemmer, Colleen Ziemmer, Mary Starman (manager)

Final Team Standings

Gold	Manitoba
Silver	**Alberta**
3rd	Saskatchewan

Game Scores

Alberta 16 vs. Saskatchewan 12
Alberta 11 vs. Manitoba 18
Alberta 12 vs. Manitoba 22
Alberta 17 vs. Saskatchewan 21

Semi-Final Game
Alberta 17 vs. Saskatchewan 16

Gold Medal Game
Alberta 13 vs. Manitoba 24

Tennis

Back Row, From Left to Right: John Picken (coach), Rick Johnston (manager), Bruce Lee, Alec Silenzi, Eric Seltenrich, Ashley Hegland, Don Johnson (coach), Susan Stone (manager)

Front Row: Pauline Riesel, Steve Ellefson, Michelle Smith, Brent Barbour, Michelle Vryenhoek

Overall Team Standings

1st	British Columbia
2nd	Saskatchewan
3rd	**Alberta**
4th	Manitoba

Men's Singles

Gold - Alec Silenzi

Women's Singles

Silver - Michelle Smith

Mixed Doubles

Gold - Eric Seltenrich/Claudia David

Men's Track & Field

Front Row, From Left to Right: Doug Lamont (coach), John Duffy, Bruce Webb, Don Restoule, Spencer Stevens, Mike Reitmeier
2nd Row: Ryan Letchford, Pierre Filion, Mark Wilson, Ritch Braun (coach), Mark Kimball, Stewart Markham, Chris Ramirez, Al Weiker (coach), Craig Oster, Marty Pierce, Tim Unreiner, Greg Pelsey
3rd Row: Ron Barnhart (manager), Scott Turnbull, Kevin Shoenberger, Reiner Stanke, Glen Vergie, Jason Lindsay, Scott Jensen, Mark Coleman, Aaron Niemeyer, Andy Gray, John Rosery, Scott Reiling, Rob Pike, Darren Gumbs, Dean Ball, Rohan Neil, George Reitmeier (coach), Conrad Jean (coach)
4th Row: Dwayne Van Straten (coach), Rick Chamney, Akasha Bopp, Chris Fisher, Lance Humeniuk, Tyler Weir, Greg Lund, David Wade, Dave Anderson, Stu York, Bruce Milner, Les Gramantik, John Kometz, Cern Basher, Scott Bucyk, Brad Rose, Neil Chomos

Final Team Standings

1st	British Columbia
2nd	Manitoba
3rd	**Alberta**
4th	Saskatchewan
5th	Yukon
6th	Northwest Territories

Men's Final Results

Men's 100m

Gold	John Rosery	10.84
3rd	Darren Gumbs	10.97
4th	Brad Rose	11.01

Men's 200m

Gold	Darren Gumbs	21.61
Silver	John Rosery	21.63
4th	Rohan Neil	21.73

Men's 400m

Gold	Rohan Neil	48.21
Silver	Dave Anderson	48.58
3rd	Neil Chomos	49.02

Men's 800m

Silver	Neil Chomos	1:53.22
3rd	Scott Jensen	1:53.31
5th	Bruce Milner	1:54.27

Men's 1500m

4th	Pierre Filion	3:53.06
6th	Chris Fisher	4:01.07
8th	Bruce Milner	4:03.01

Men's 5000m

4th	Cern Basher	15:04.58

Men's 10,000m

Silver	Cern Basher	31:26.28
5th	Marty Conrad	33:05.05
8th	Aaron Neimeyer	35:15.68

Men's Sprint Hurdles

Silver	Les Gramantik	14.84
5th	Greg Lund	15.31

Men's 400 Hurdles

3rd	Greg Lund	53.10
5th	Chris Ramirez	55.02
8th	Glenn Vergie	57.68

Men's 3000m Steeplechase

Gold	Mark Coleman	9:23.35
7th	Jason Lindsay	10:33.43

Men's Long Jump

Silver	Brad Rose	7.37
4th	Dave Wade	6.89
11th	Lance Humeniuk	6.14

Men's Triple Jump

7th	David Wade	12.81
9th	Mark Kimball	12.33
11th	Lance Humeniuk	11.77

Men's High Jump

Gold	Tyler Weir	2.06
6th	Dean Ball	2.00

Men's Pole Vault

Gold	Les Gramantik	4.90
Silver	Rob Pike	4.60
5th	Mark Kimball	4.15

Men's Shot Put

4th	John Kometz	14.24
9th	Stewart Markham	10.94
10th	Les Gramantik	10.94

Men's Discus

4th	John Kometz	39.46
8th	Craig Oster	37.04

Men's Hammer

Gold	Scott Bucyk	52.06
6th	John Kometz	34.50
9th	Craig Oster	21.08

Decathalon

4th	Andy Gray	5983
5th	Rob Pike	5771

Men's 4x100 Relay

Gold	Rohan Neil, Darren Gumbs, Brad Rose, John Rosery	0:41.25

Men's 4x400 Relay

Gold	Rohan Neil, Dave Anderson, Neil Chomos, John Rosery	3:14.28

Men's Special Olympics

Men's 100m

Gold	Spencer Stevens	12.47
Silver	Don Restoule	13.04

Men's 400m

4th	Mark Wilson	1:06.24
5th	Reiner Stanke	1:07.20

Men's 4x100 Relay

Gold	Team Alberta	53.03

Don Restoule, Reiner Stanke, Spencer Stevens, Mike Reitmeirer

Men's 200m

Gold	Spencer Stevens	25.76
6th	Mike Reitmeier	29.20
7th	Mark Wilson	29.22

Men's 800m

3rd	Kevin Schoenberger	2:26.81
4th	Mark Wilson	2:36.11
7th	Mike Reitmeier	2:44.43

Men's High Jump

2nd	Dan Restoule	1.41 m
6th	Reiner Stanke	1.20 m
9th	John Duffy	1.00 m

Men's Long Jump

1st	Don Restoule	5.06 m
2nd	Spencer Stevens	4.65 m
4th	Kevin Schoenberger	4.55 m

Men's Shot Put

7th	Kevin Schoenberger	9.48 m
10th	John Duffy	8.06 m
11th	Bruce Webb	7.63 m

Women's Track & Field

Front Row, From Left to Right: Tracy Kiistner, Diana Hall, Cheryl McLean, Melodie Scoville, Jayne Miller, Krista Malinowski, Kathy Blake, Kim Thompson
2nd Row: Mona Davidson, Tamara Solomon, Sue Bradley, Keri Armstrong, Jane Cox, Raelyn Tradler, Kelly Rechner, Karen Reader, Jennifer Paddison, Barb Stewart, Elizabeth Pewtress, Patti Barrett (manager)
3rd Row: Sherry Heschuk (coach), Esther Medema, Lee Ann Meidinger, Karen Wolski, Tamara Schurch, Samantha Speirs, Loretta Campbell, Coralea Brown, Liz Lorscheider, Allyson Hill, Melanie Brandson, Samantha Murdock, Jennifer Willms, Erica Peterson, Joan Sigmundson (coach), Connie Prentice (manager)

Women's Final Results

Women's 100m

7th	Esther Medema	12.61

Women's 200m

5th	Esther Medema	25.40
8th	Sue Bradley	26.11

Women's 400m

3rd	Erica Peterson	56.62
6th	Samanatha Spiers	58.30
8th	Tamara Schurch	59.13

Women's 800m

5th	Jennifer Willms	2:11.34
7th	Barb Stewart	2:14.90
8th	Samantha Murdock	2:19.49

Women's 1500m

Gold	Tamara Solomon	4:27.29
6th	Melanie Brandson	4:40.17

Women's 3000m

5th	Melanie Brandson	9:58.14
6th	Mona Davidson	10:01.11
8th	Karen Reader	10:16.63

Women's 10,000m

3rd	Karen Reader	38:22.01
DNF	Mona Davidson	

Women's Sprint Hurdles

4th	Kelly Rechner	14.48
6th	Esther Medema	14.74

Women's 400 Hurdles

4th	Samantha Spiers	1:04.55

Women's 3000m Race Walk

Jennifer Paddison	17:15.73

Women's Long Jump

Gold	Jane Cox	5.80
6th	Esther Medema	5.44
10th	Tamara Schurch	4.99

Women's Triple Jump

8th	Liz Lorscheider	10.47
9th	Esther Medema	10.04
10th	LeeAnn Meidinger	9.72

Women's High Jump

Gold	Coralea Brown	1.82
10th	Allyson Hill	1.55
11th	LeeAnn Meidinger	1.55

Women's Shot Put

8th	Karen Wolski	10.42
10th	Loretta Campbell	9.14
12th	Liz Pewtress	9.04

Women's Javelin

5th	Loretta Campbell	40.94
12th	Karen Wolski	32.86

Women's Discus

9th	Liz Pewtress	28.90
10th	Loretta Campbell	26.06
14th	Liz Lorscheider	18.00

Women's Hammer

5th	Liz Lorscheider	22.48
8th	Liz Pewtress	17.94

Heptathalon

6th	Kerri Armstrong	3531

Women's 4x400 Relay

3rd	Samantha Spiers, Barb Stewart, Samantha Murdock, Jennifer Willms	3:54.76

Women's Special Olympics

Women's Long Jump

6th	Jayne Miller	2.68
7th	Kathy Blake	2.40
10th	Cheryl McLean	1.78

Women' 4x100 Relay

2nd	Team Alberta	1:11.91

Women's 200m

4th	Kim Thompson	35.97
5th	Krista Malinowski	36.41

Women's 400m

7th	Tracy Kiistner	1:29.17
8th	Kim Thompson	1:31.72

Women's Shot Put

Gold	Tracy Kiistner	7.72
8th	Kathy Blake	5.06
10th	Diana Hall	3.83

Women's High Jump

4th	Krista Malinowski	95 cm
4th	Melody Scoville	95 cm
8th	Jayne Miller	95 cm

Women's 100m

5th	Krista Malinowski	18.93
6th	Melodie Scoville	19.25

Women's 800m

7th	Tracy Kiistner	3:36.40

Wheelchair Track & Field

200m

6th	Ryan Letchford	41.24
8th	Jennifer Krempien	44.81

100m

6th	Ryan Letchford	0:22.28
7th	Jennifer Krempien	0:22.63

400m

4th	Ryan Letchford	1:30.30
5th	Jennifer Krempien	1:40.45
6th	Greg Pelsey	2:20.22

Men's Volleyball

From Left to Right: Daryl Young (coach), Eric Hansen, Don Payne, Jason Stelmachovich, Dave Kipp, Kelly Cooksley, Martin Zacharias, Steve Banks, Tony Quarin

Final Team Standings

1st	Manitoba
2nd	B.C.
3rd	Saskatchewan
4th	**Alberta**

Game Scores

Alberta vs. British Columbia 15-4, 15-13, 4-15, 13-15, 10-15
Alberta vs. Saskatchewan 15-8, 9-15, 9-15, 7-15
Alberta vs. Manitoba 5-15, 9-15, 5-15

For 3rd Place
Alberta vs. Saskatchewan 8-15, 15-12, 6-15, 12-15

Women's Volleyball

From Left to Right: Michele Genereux (manager), Shawna Paisley, Treena Sampson, Sherry Hutchinson, Shelley Rapaich, Carrie Westgard, Loree Adams, Karen Zygun, Tara Algajer, Sharon Lee, Natalie, Reimer, Wes King-Hunter (coach)

Final Team Standings

1st	Manitoba
2nd	B.C.
3rd	**Alberta**
4th	Saskatchwan

Game Scores

Alberta vs. British Columbia 6-15, 9-15, 15-12, 16-14, 12-15
Alberta vs. Saskatchewan 17-16, 15-17, 15-9, 2-15, 9-15
Alberta vs. Manitoba 7-15, 10-15, 0-15

For 3rd Place
Alberta vs. Saskatchewan 15-8, 11-15, 15-4, 13-15, 15-13

Men's Water Polo

Back Row, From Left to Right: John Csikos (coach), Jerry Smuzko, Shaun Hedges, Murray Langdon, Warren Hedges, Gary Malcolm, Paul Ross, Allen Langdon

Front Row: Rob Cameron, Mark Garwah, Jeff Pella, Corey Meyer, Chris Garwah, Kurtis Lesick (manager)

Final Team Standings

Gold	B.C.
Silver	**Alberta**
3rd	Saskatchewan
4th	Manitoba

Game Scores

Alberta 18 vs. Manitoba 10
Alberta 7 vs. British Columbia 15
Alberta 17 vs. Saskatchewan 8

Gold Medal Game
Alberta 9 vs. British Columbia 10

Women's Water Polo

Front Row, From Left to Right: Jean Petrie, Dorrie Fasick, Chrysta Lane, Martien VanderStelt, Karen Roy

Back Row: Nelson Lai (coach), Patty Brettell, Diana Gatringer, Amanda Chobater, Stephanie Mills, Pam Grof, Alison Hudson, Tracy Van Gisbergen, Pat Chobater (manager)

Final Team Standings

Gold	Manitoba
Silver	B.C.
3rd	Saskatchewan
4th	**Alberta**

Game Scores

Alberta 1 vs. British Columbia 0
Alberta 3 vs. Manitoba 13
Alberta 6 vs. Saskatchewan 10

For 3rd Place
Alberta 6 vs. Saskatchewan 16

Weightlifting

Front Row, From Left to Right: Sheila Duiker, Mark Seon, Pat Lindsay, Stuart Shydlowski, Jason Kolber, Danielle Mitchell

Back Row: Dresdin Archibald (manager), Shelley Giggs, Scott Higham, Clint Kaplun, Marc Poretti, Allan Young, Brad Gilmour, Rob Lockwood, Joanne Doerksen, Moya Blinn (coach)

Overall Team Standings

1st	Manitoba
2nd	British Columbia
3rd	**Alberta**
4th	Saskatchewan
5th	Yukon

Women's Final Results

Women's 56 kg

6th	Shelley Giggs

Women's 67.5 kg

7th	Danielle Mitchell
9th	Joanne Doerksen

Men's Final Results

Men's 52 kg

Silver	Mark Seon	42 points

Men's 56 kg

Silver	Patrick Lindsay	42 points

Men's 60 kg

Gold	Robert Lockwood	46 points

Men's 67.5 kg

Silver	Scott Higham	42 points
3rd	Jason Kolber	38 points

Men's 75 kg

Gold	Brad Gilmour	46 points

Men's 82.5 kg

5th	Clint Kaplun	34 points

Men's 90 kg

5th	Stuart Shydlowski	33 points

Men's 100 kg

Gold	Marc Poretti	46 points

Wrestling

Overall Team Standings

1st	**Alberta**
2nd	British Columbia
3rd	Saskatchewan
4th	Manitoba
5th	Northwest Territories
6th	Yukon

Medal Winners

45 - 48 kg
Gold Simon Forman

52 kg
Silver Jason Fiske

62 kg
Silver Dennis Paglinawan

68 kg
Silver Russ Friend

74 kg
Silver Kelly Maillot

82 kg
Silver Martin Ray

90 kg
Gold Bill Landry

100 kg
Gold Ari Taub

130 kg
Silver Doug Scheible

A Final Look at the Games. . .

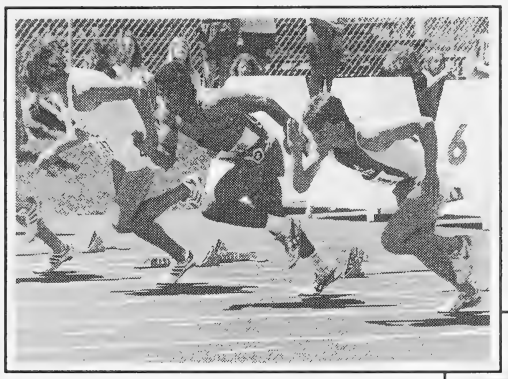

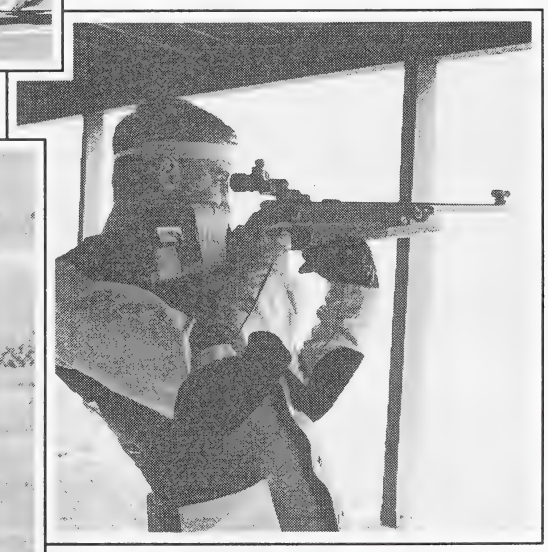

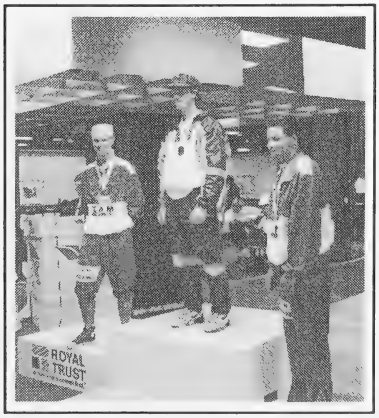

Dignitaries at the Games

Honorable Dr. & Mrs. Stephen C. West - Minister, Alberta Recreation and Parks

Mr. Murray Finnerty - Assistant Deputy Minister, Alberta Recreation and Parks

Mr. Dwight Ganske - Director, Provincial Recreation and Sport Services
Alberta Recreation and Parks

Mr. Doug Fulford - Alberta Sport Council Board of Directors

Ms. Gwen Smith - Alberta Sport Council Board of Directors

Mr. Jack McAvoy - Alberta Sport Council Board of Directors

Ms. Joan French - Alberta Sport Council Board of Directors

Mr. Jack Monaghan - Technical Director, Alberta Sport Council

Mr. Joel Thompson - Executive Assistant to the Minister of Recreation and Parks

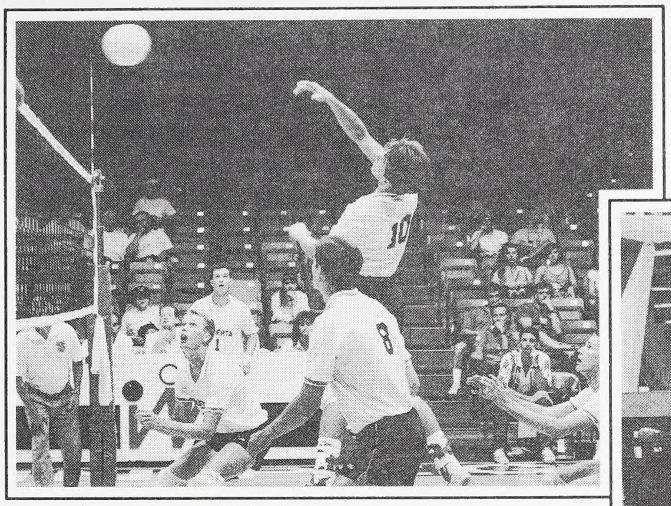

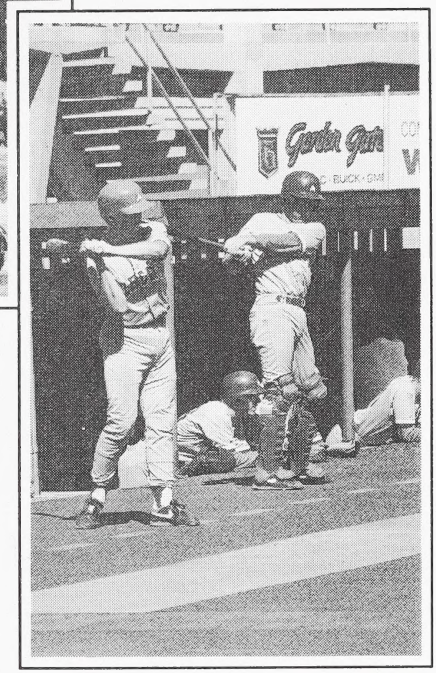

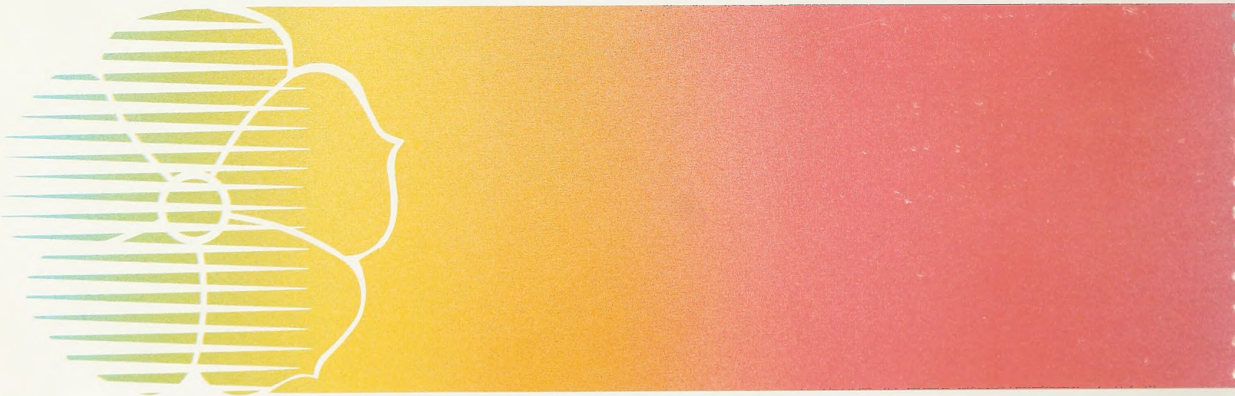

Alberta

RECREATION AND PARKS